SNEAD COLLEGE
DEDICATED TO TRAINING HAND, MIND AND HEART
1935

Digitized by the Internet Archive
in 2011 with funding from
E-Yearbook.com

http://www.archive.org/details/pines1968snea

GEN

ALLEN COUNTY PUBLIC LIBRARY
3 1833 01857 9364

GC
976.102
B628SN,
1968

# THE PINES 1968

## SNEAD STATE JUNIOR COLLEGE

Boaz, Alabama

DEAR ALMA MATER, thy towering pine trees rise,
High on the mountain, 'neath Alabama's skies.
Work, play, and fellowship, our all we share with thee;
Onward you lead us to noble destiny.

DEAR ALMA MATER, united now we stand,
Proudly to serve thee with heart and mind and hand.
Our voices echo o'er lakes and fields of white;
Our hands in faith we join and follow in the light.

DEAR ALMA MATER, thy praise we sing anew;
Always thy virtues will guide us straight and true.
Though we may leave thee - forever say, "adieu."
Still, Alma Mater, our hearts belong to you.

SID McDONALD
Representative

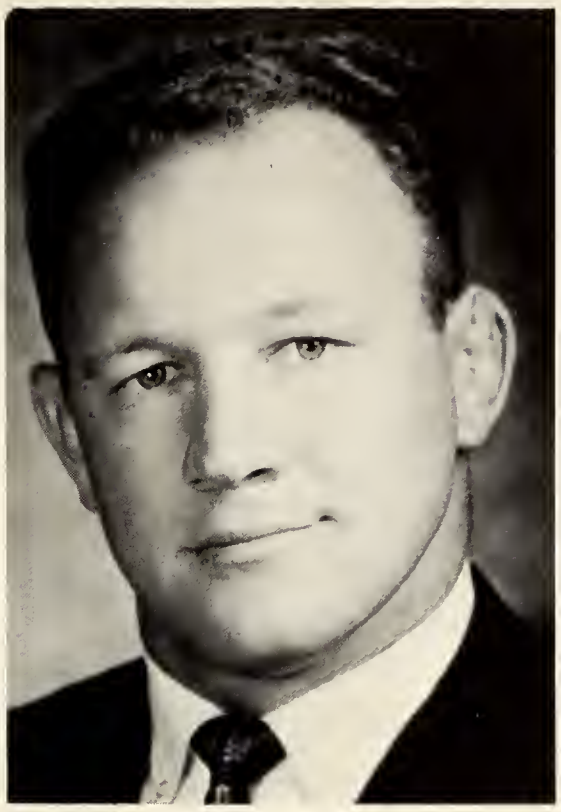

TOM DRAKE
Representative

JOHN STARNES
Representative

# TRIBUTE

We wish to express our appreciation to these legislators who worked toward Snead's becoming a state college.

AUBREY CARR
Senator

# DEDICATION . . .

- Previous editions of The Pines have been dedicated to individuals who deserved special tribute for their contributions to Snead, its students, and its principles.

- This edition is dedicated not to one person, but to all the men serving in the Armed Forces . . . to those in training . . . to those in active combat . . . to those who have given their lives . . .

- In a most humble way to those Snead men who have served . . . those who are now serving . . . and to those who may serve in the future . . .

. . . We respectfully dedicate

THE PINES - 1968

# ADMINISTRATION

# OUR PRESIDENT

DR. VIRGIL C. McCAIN

ELLIS E. MOODY
Dean

EMORY CALVERT
Dean of Students

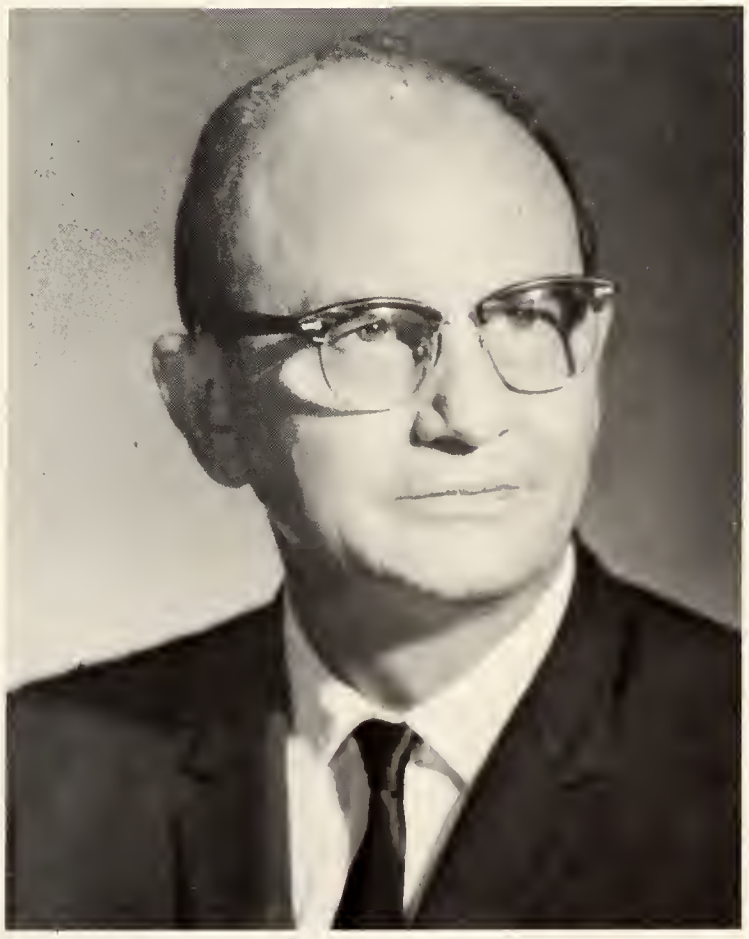

GAINES HENDERSON
Guidance Director

CLARENCE E. DREADIN
Superintendent of Building
and Grounds

BOB H. RISELING
Director of Admissions
and Publicity

EARLENE P. TAYLOR
Accountant and
Financial Officer

IDA BARTON
Assistant Registrar

RUTH LYLES
Bookkeeper

LINDA PATTERSON
Secretary to the
President

# LIBRARIANS

ANNIS E. SMITH
Head Librarian

SANA FAY COBB
Assistant Librarian

ELIZABETH FLOYD
Assistant Librarian

# FACULTY

EMILY AMOS

Music Theory, Organ; A. A. Snead College; B. M., Birmingham Southern College; Additional graduate work, Peabody College

LENDELL BATES

Mathematics; B.S., Jacksonville State College, graduate work at University of Alabama

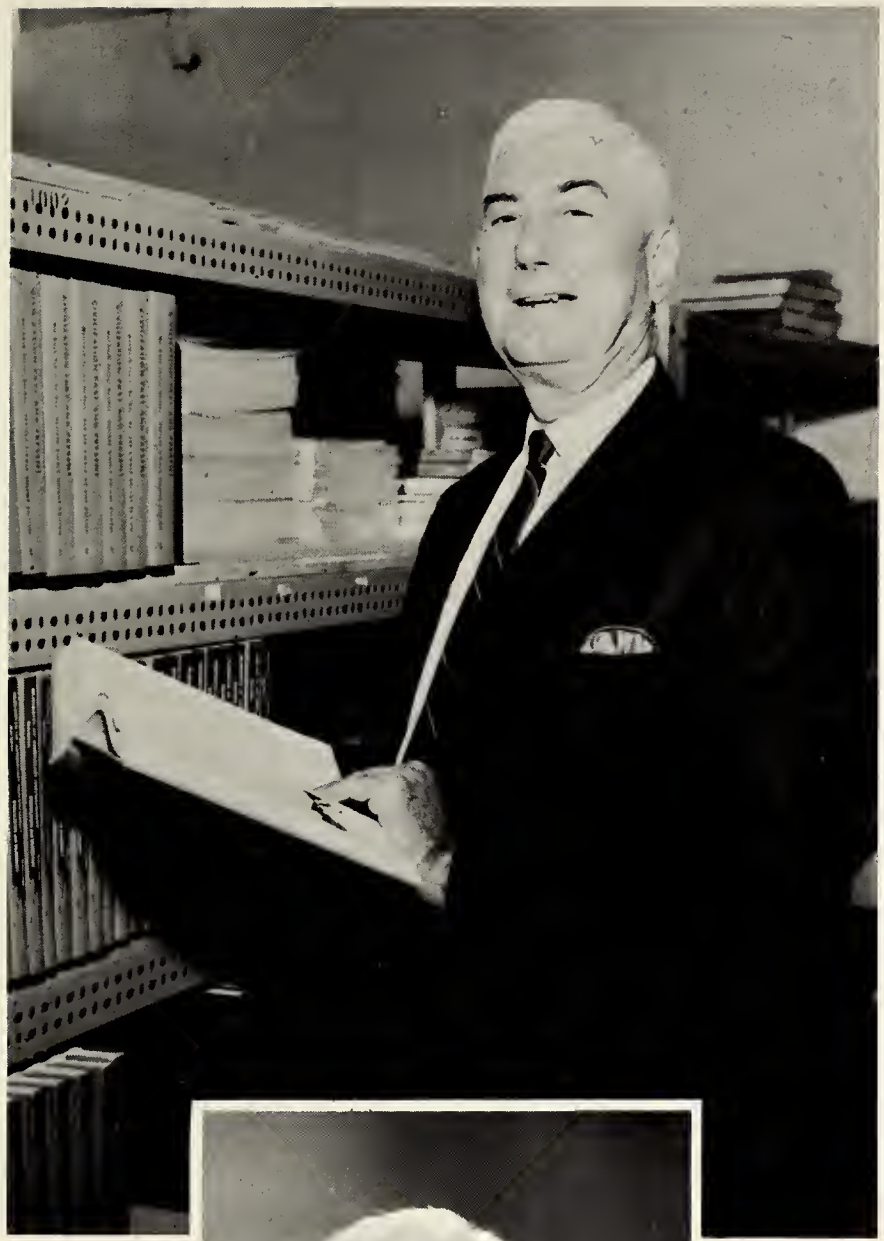

EUGENE H. CAUSEY

Economics; B.S., M.S., Auburn University; Additional graduate work, Auburn University; One year added studies on B.S., M.A.

NANCY CHITWOOD

Physical Education; B.S., Jacksonville State College, M.A. University of Alabama. Sponsor - Cheerleader Intramurals

CLARENCE E. DREADIN

Mathematics; B.S., M.A. University of Alabama

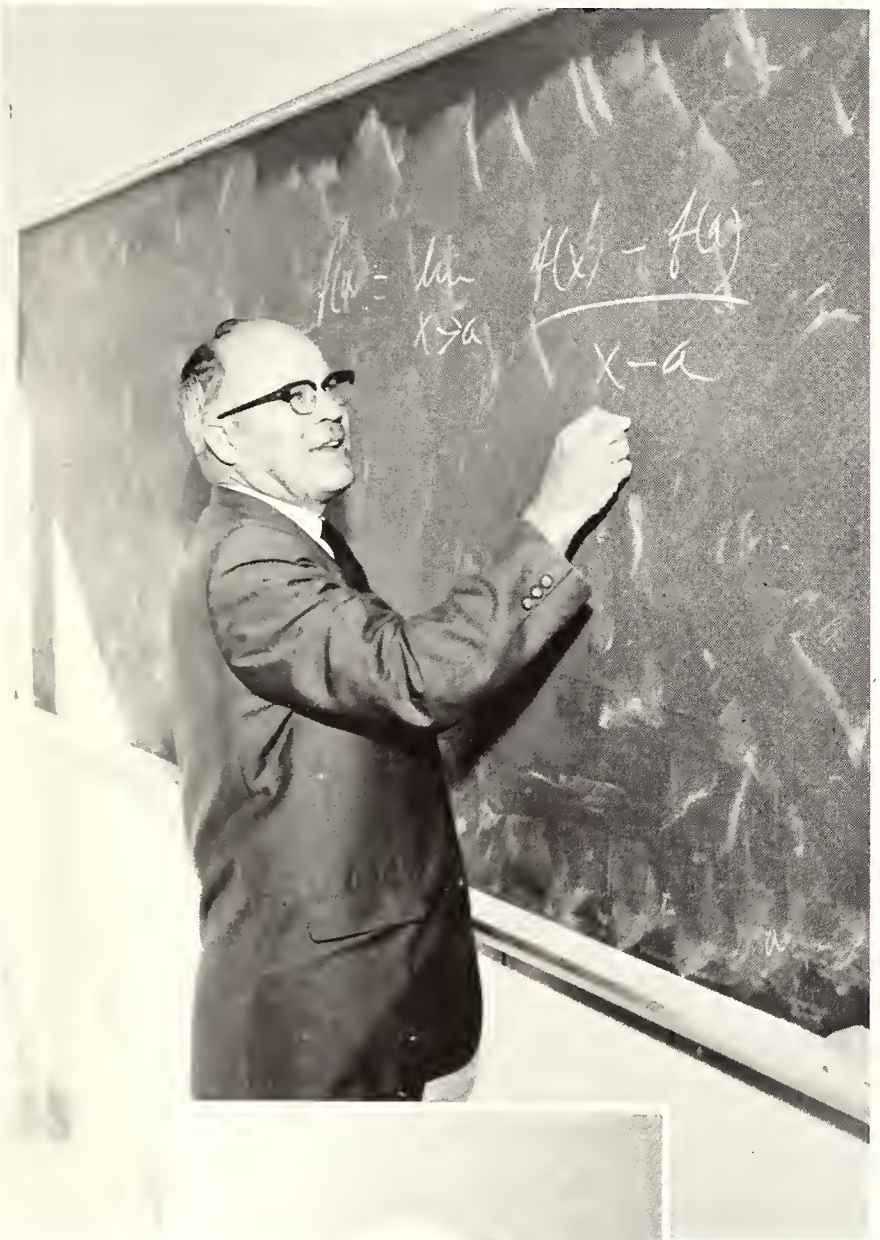

BOBBIE M. GLASSCO

Home Economics, English; Snead College; B.S., Jacksonville State College; M.S., Auburn University; Sponsor - Home Economics Club and Phi Theta Kappa Honor Fraternity

LILLA A. GOING

History; B.S., University of Southern Mississippi, M.A., University of Alabama, Graduate work at Tulane University; Additional work at Clark College and University of Alabama

HERBERT GOING

History; B.A., University of Mississippi, M.A., University of Alabama, Work on Ph.D. at University of Alabama. Also attended Millsaps College, Roston Univ., Univ. in Paris and Geneva

GAINES HENDERSON

Psychology, Guidance Director; B.A., Jacksonville State College; M.A., Ed, S., Peabody College

MARION KELLEY

English; B.S., Auburn University, Graduate work, Duke University, Columbia University, Louisiana State University

SUE KELLEY

B.S. at the University of Alabama.
Doing graduate work at Emory.

ARRA L. LAMBERT

English; Snead College; B.S., M.A., University of Alabama; Additional graduate work University of Alabama; Sponsor - The Pines

JAMES A. LAMBERT

History, Government; B.A., Jacksonville State College; M.A., University of Alabama

GLENN MAZE

Choir, Music Dept.; B.S., M.E., University of Alabama; M.A., Peabody College; Candidate for Ph.D., Florida State University

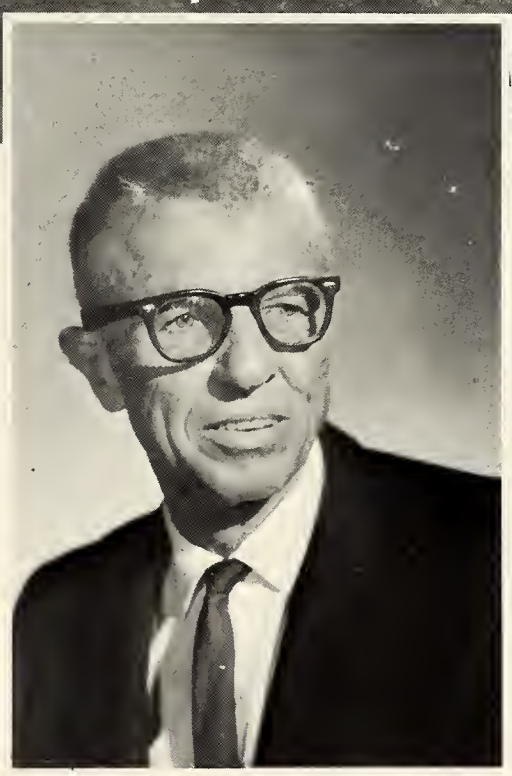

EMMETT S. PLUNKETT

Director of Athletics; B. A., Jacksonville State College; M.S., Peabody College

ROBERT B. PORTER

Physics and Engineering; B. of E.E., Auburn University; M.S. of C.E., University of Arkansas

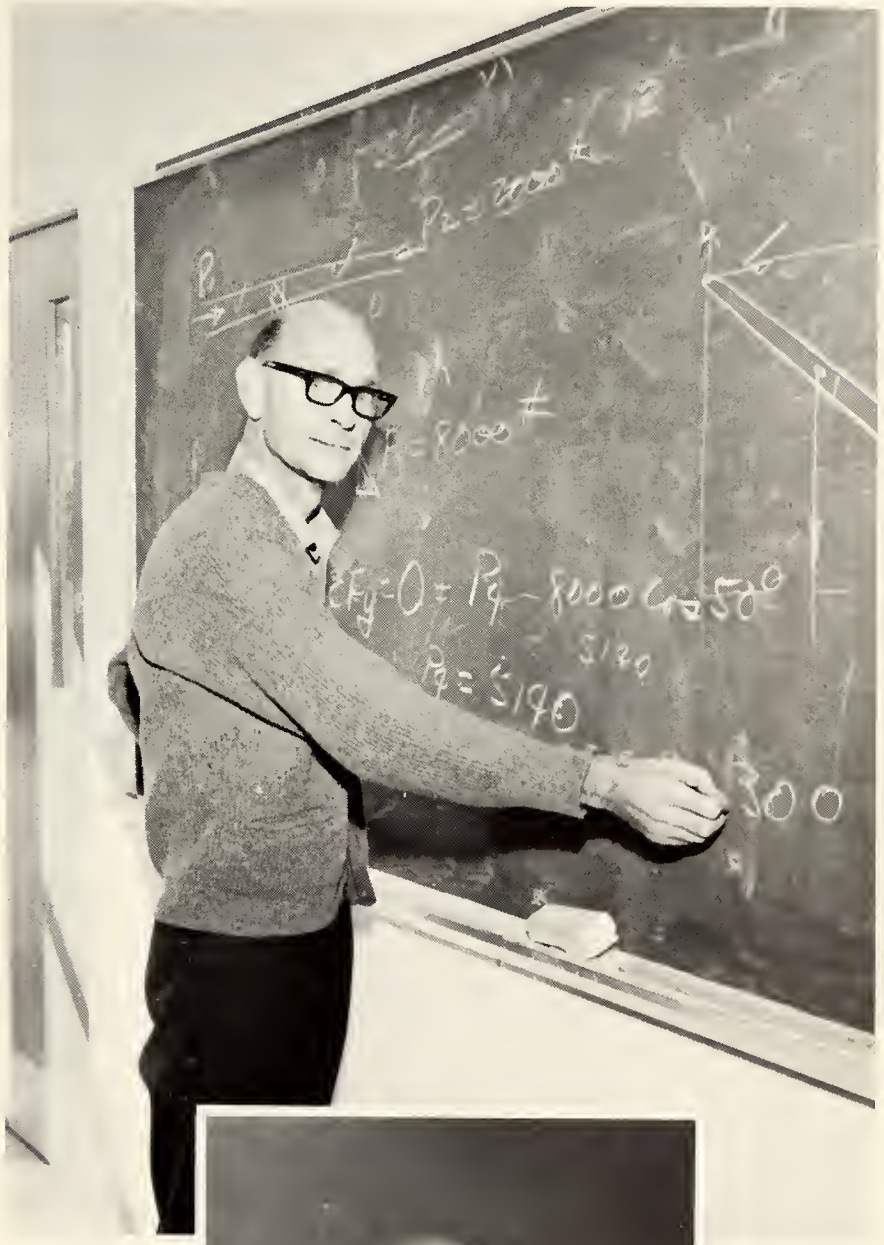

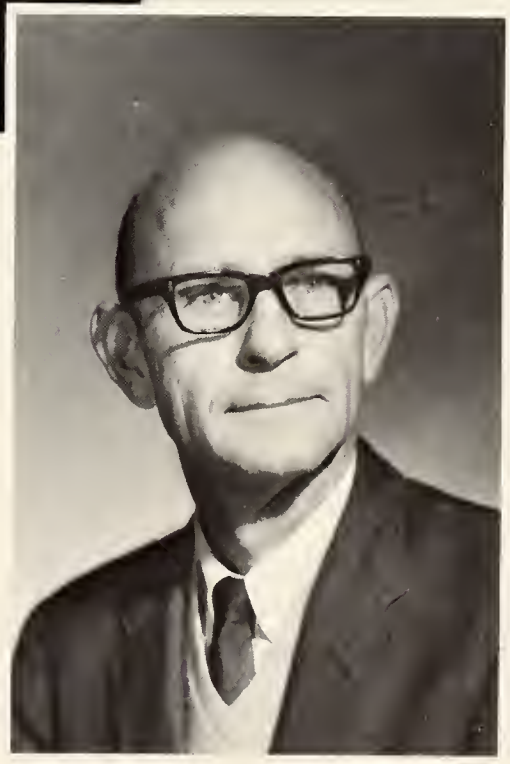

BOB H. RISELING

English, Speech; A.B., Howard College; M.A., Peabody College; Director of Admissions and Publicity

CARL J. ROEBUCK

Biology, Zoology; B.A., M.A., University of Alabama

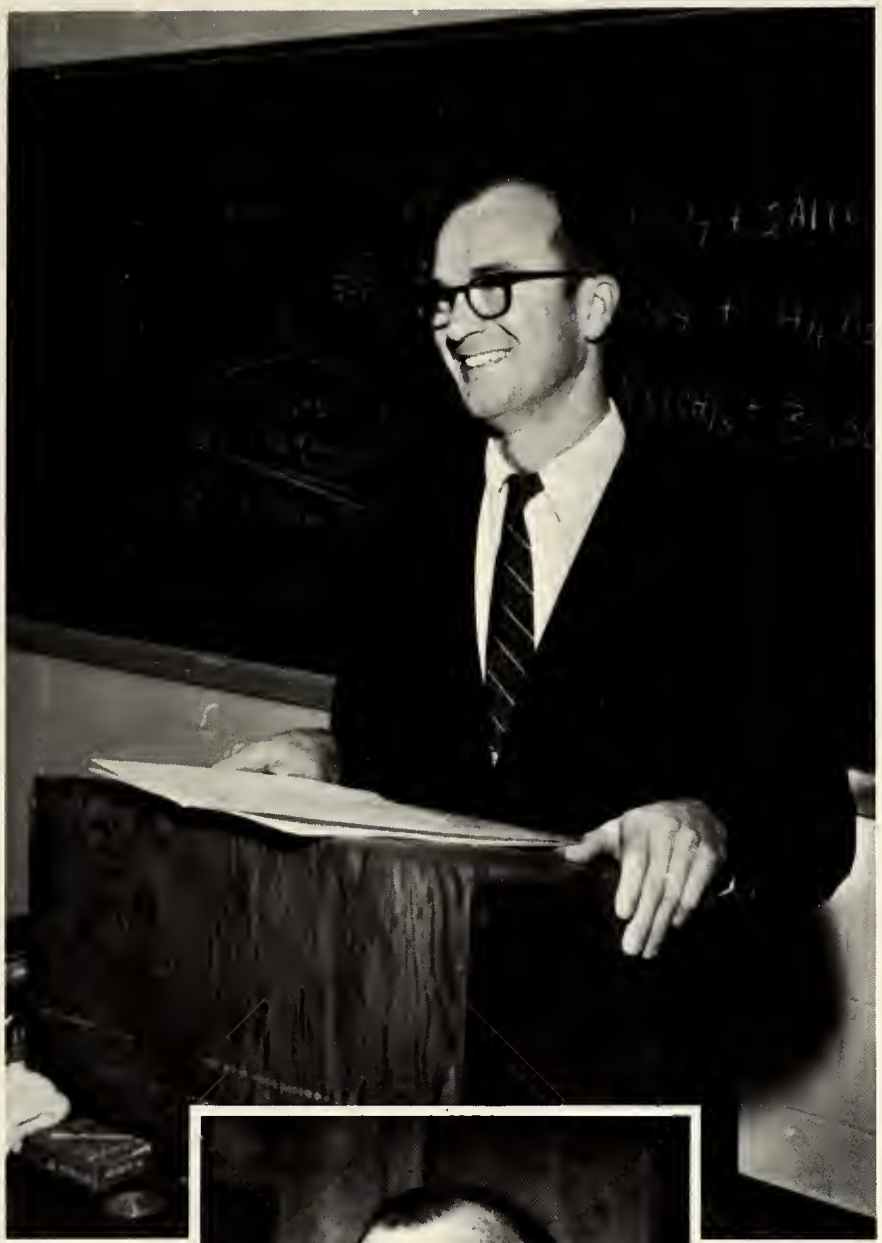

GUS SMITH

Chemistry; B.S., and M. of Education, Auburn University

EMORY CALVERT

History; A.B. Wake Forest College; M.A., Peabody College; B.D., Vanderbilt University; Chaplain, U.S. Navy

SUZANNE BENJAMIN
Music Theory, Piano; B.M.
University of Alabama

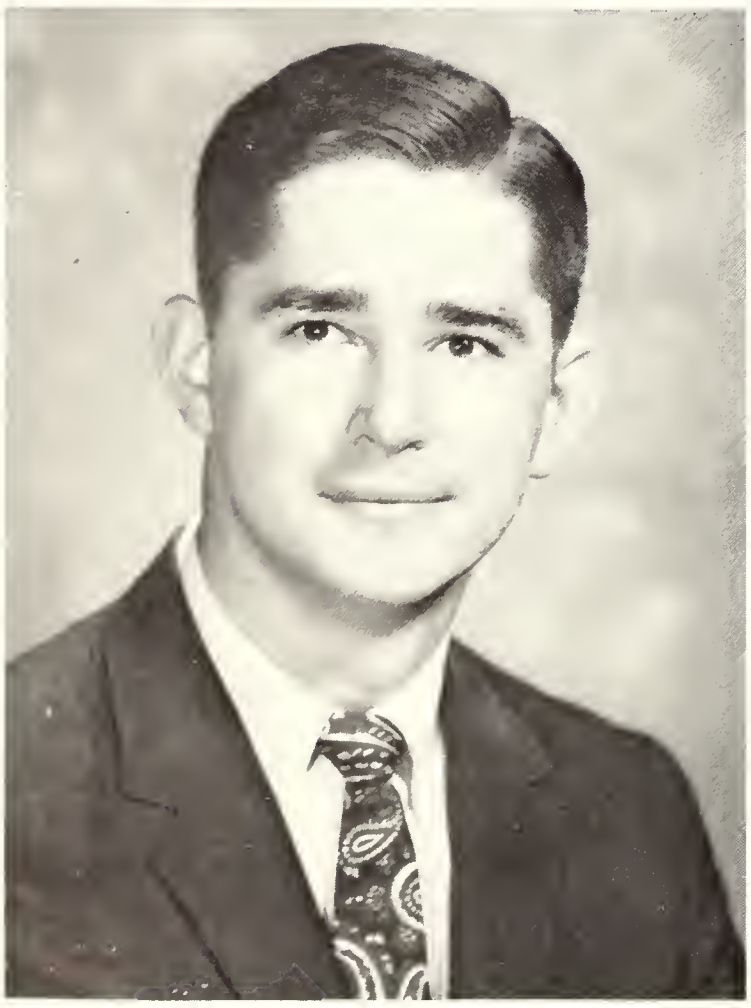

MARK KELLEY
Economics, Business Law;
A.B., L.L.B., University of
Alabama

JANE McCRORY
Secretarial Science; B.A.
Athens College; M.A. Peabody
College

NANCY JO HARDY

English, Speech; A.B., Howard College; M.A., University of Alabama; Sponsor Masquers Club

FRANCES W. LAMBERT

Voice.

# DORM DIRECTORS

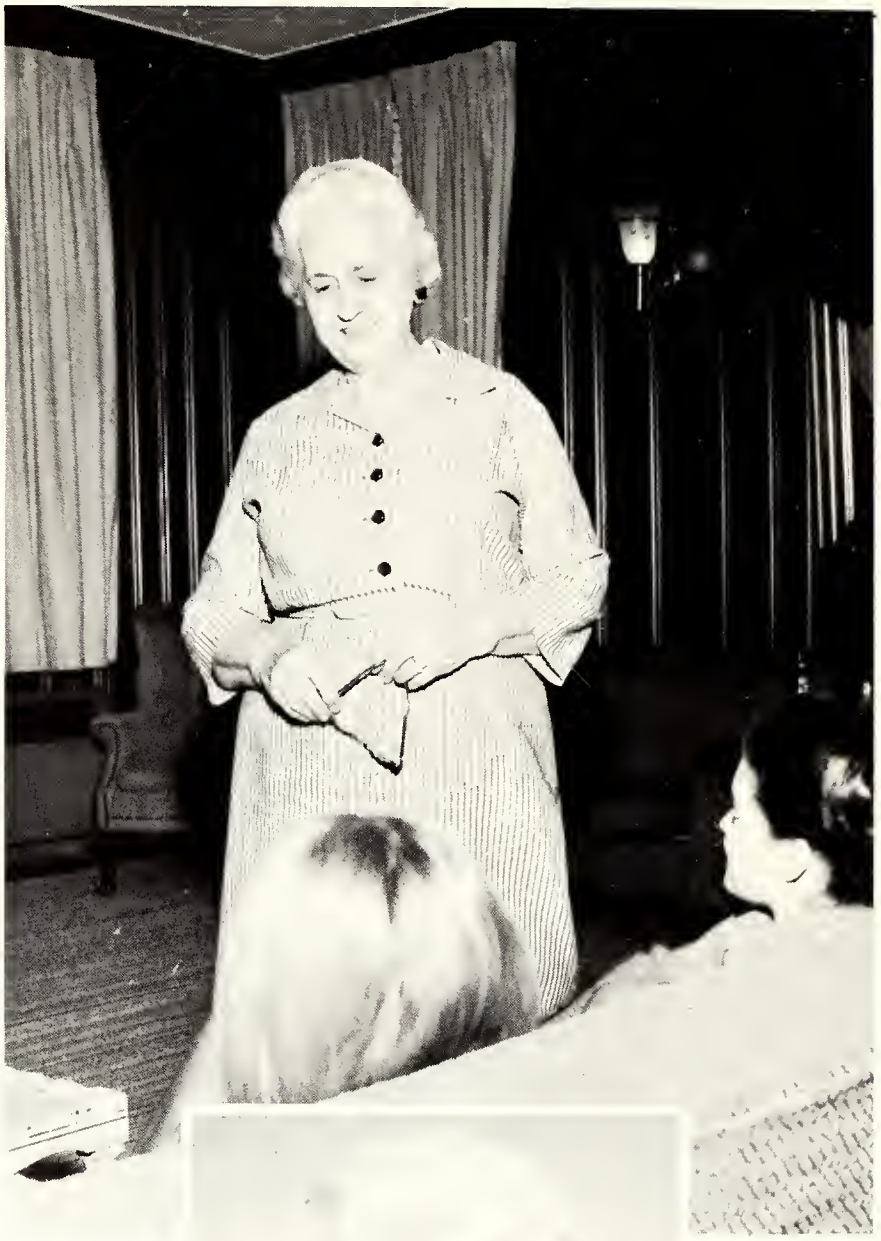

LUCILLE COCHRAN

Elder Hall Dorm Mother

LUCILLE WHALEY

Pfeiffer Hall Dorm Mother

ALMA HARRINGTON

Dietitian

ADELL HAYGOOD, MARDELL SMITH, EVA CLABURN, LOLA ROBERSON, and MINNIE BELL WRIGHT.

Look noble.
We're sitting
under the crest.

Metrecal for lunch bunch.

If you don't mind, we were trying to eat!

CHARLIE BROWN??
(Alan Bates)

Linus

Schroeder

# BUILDINGS

ADMINISTRATION BUILDING

SCIENCE BUILDING

PFEIFFER HALL

ELDER HALL

NORTON LIBRARY

STARNES CHAPEL

# STUDENTS

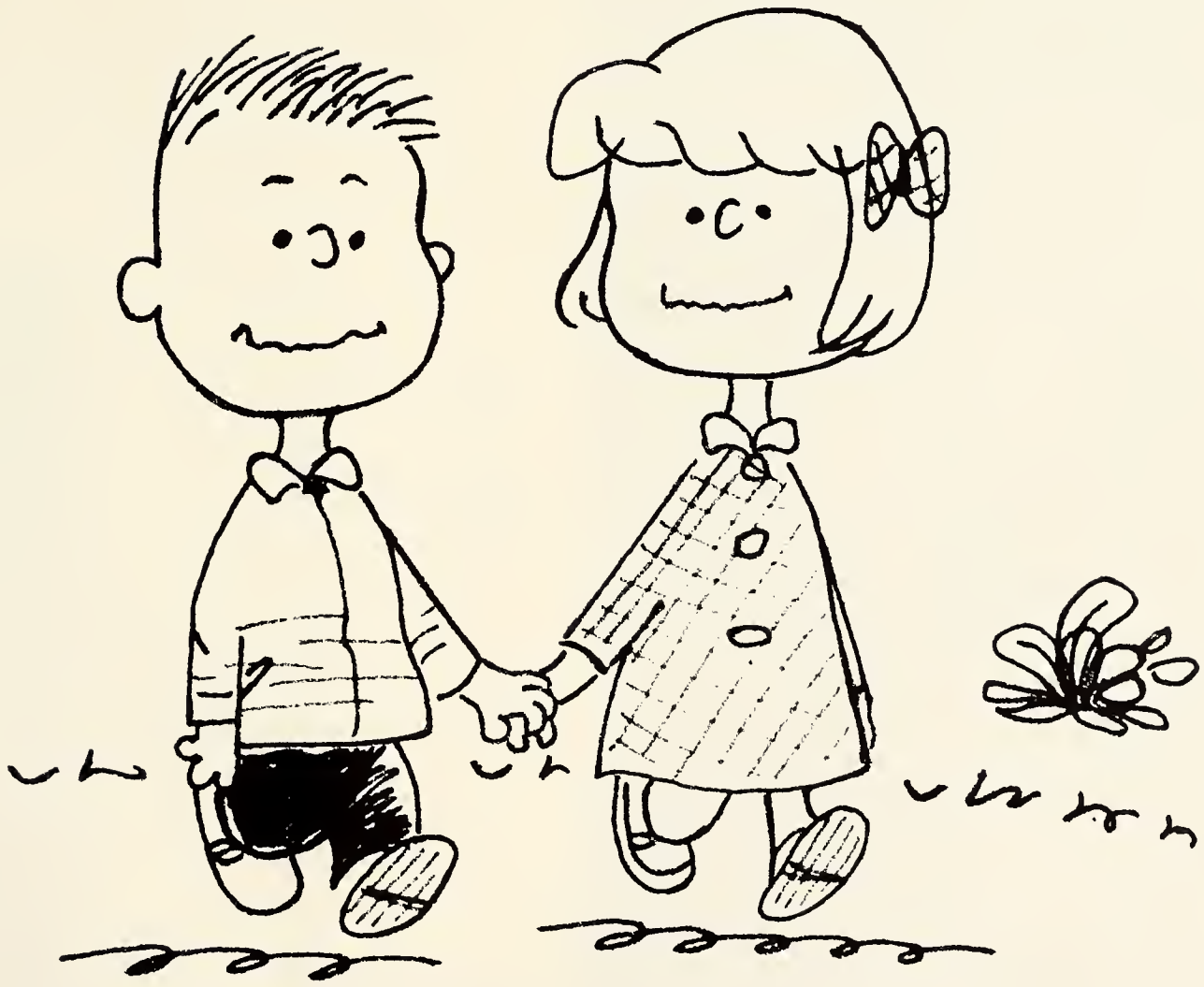

BILL AARON
Albertville

GILBERT ADAMS
Horton

But I don't need to go!

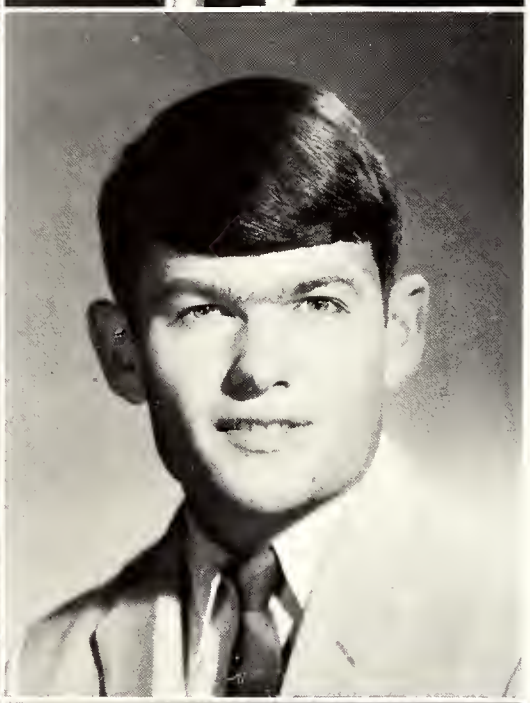

FRANK ADAIR
Arab

KERRY AKINS
Fort Payne

LOY ALLEN
Boaz

WANDA ALRED
Guntersville

JERRY AVERETT
Greensboro

DONALD ASHLEY
Crossville

MARTHA ASHLEY
Boaz

JOHNNY BACHUS
Delta

Are you sure it's broken?

TONY BAKER
Owens Cross Roads

JANICE BARTEE
Huntsville

BUFORD BEARDEN
Albertville

ROLAND BELOW
Grant

GUY BISHOP
Arab

CHARLENE BODINE
Arab

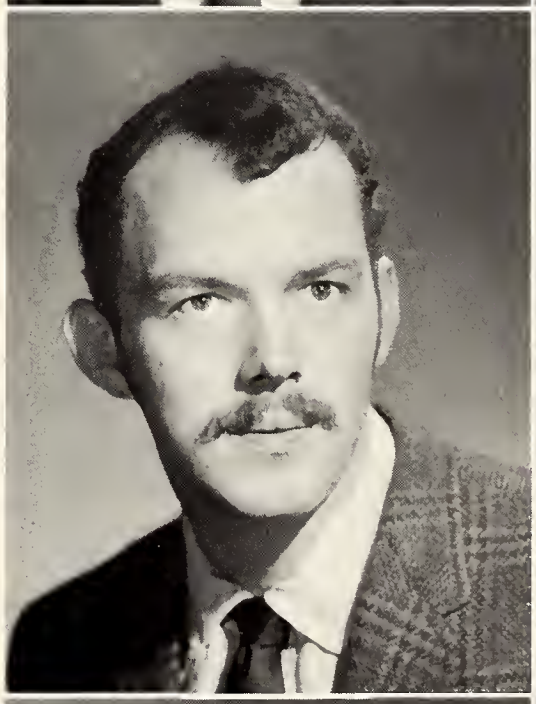

LINDA BAKER
Albertville

ROBERT BORLAND
Guntersville

MICHAEL BOYD
Albertville

SHANNON BAKER
Albertville

SANDRA BOYD
Albertville

VERNON BOYD
Tuscaloosa

Weight lifting contest??

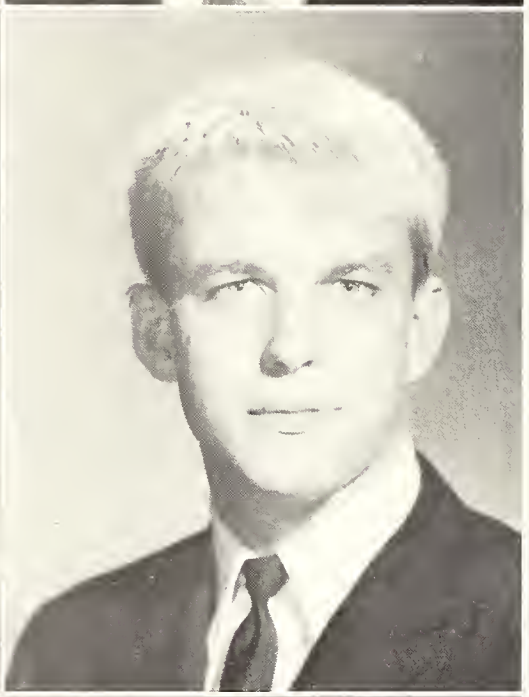

MICHAEL BROADWAY
Guntersville

GLENN BROCK
Arab

KENNETH BROTHERS
Arab

DONNA BRYAN
Blountsville

JUNE CALDWELL
Boaz

CHARLES BRYANT
Albertville

JERRY BURNETTE
Northport

MARSHA CAMP
Gadsden

Assembly, assemblies, and more assemblies!!!

BETTY CLARK
Guntersville

MICHAEL CLARK
Athens

WANDA CLEMENTS
Reform

EUGENE CLONTS
Anniston

SHERRIE COCHRAN
Albertville

CARL COFIELD
Boaz

DONALD CHAFIN
Union Grove

MARTHA COKER
Lafayette, Ga.

KATHRYN COLE
Albertville

JERRY CHRISMAN
Scottsboro

LYNNELL COPELAND
Horton

SUE COUCH
Albertville

No! I'm not mad!

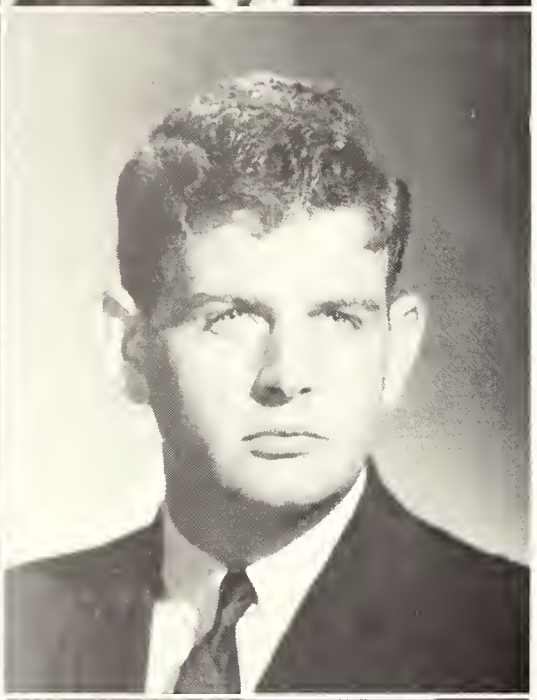

DAVID CRAWFORD
Greensboro

DARYL BALRYMPLE
Boaz

EDWARD DANIEL
Boaz

ANN DAVIS
Huntsville

BARRY DENHAM
Albertville

L. A. DAVIS
Huntsville

LOY DAVIS
Albertville

RALPH DENNIS
Bessemer

Are we out of cigs again?

MARCIA DRAIN
Boaz

BILL DREADIN
Boaz

CONNIE DUCKETT
Albertville

JONNIE DUCKETT
Albertville

JANE DUNN
Boaz

J. R. DUNSMORE
Verona, Virginia

LARRY DOBBINS
Boaz

SUSAN DUREN
Arab

MICHAEL DUVALL
Albertville

ROLAND DOOLEY
Boaz

RICHARD DYAR
Arab

RONALD DYAR
Albertville

But ... But ... But ...
uhh ... uhh ... uhh ...

KAY EASTEP
Arab

JOHNNY EDMONDS
Guntersville

BECKY EDMONDSON
Guntersville

LINDA EDWARDS
Arab

PAMELA ELDER
Boaz

ROBERTA EDWARDS
Huntsville

JAMES ELDER
Guntersville

ELAINE ELLIS
Boaz

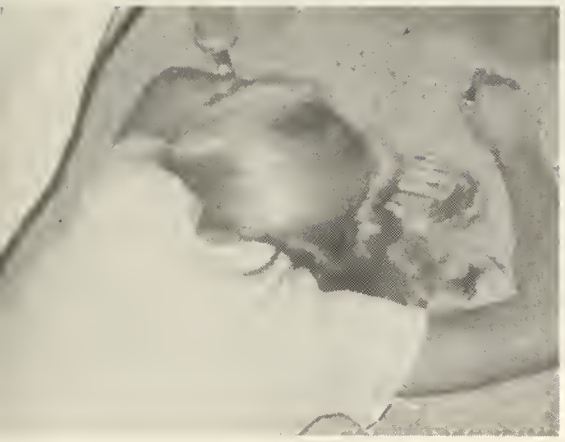

No, I can't see it!!

JANICE ELROD
Horton

DEBORAH EUBANKS
Horton

MICHAEL EUBANKS
Boaz

LITITIA FENDLEY
Oneonta

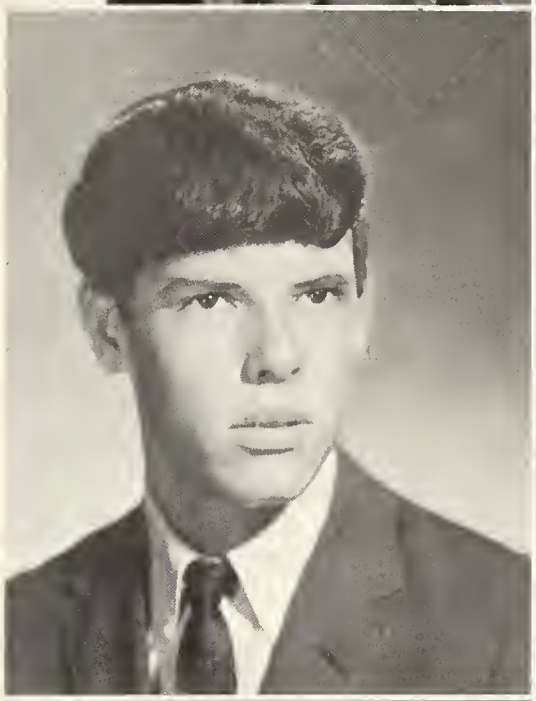

JOHN FINKE
Huntsville

LINDA FOSHEE
Albertville

LARRY ELMORE
Northport

LEE FULLER
Trenton, Ga.

KANDY GANT
Boaz

SHELDON ELMORE
Albertville

MARSHA GARNER
Albertville

LYNDA GIBBS
Blountsville

Are you sure there's
no film! !

SUE GIBBS
Oneonta

DON GIBSON
Arab

JACKIE GIBSON
Boaz

KAREN GIPSON
Albertville

DAVID GRANT
Griffin, Ga.

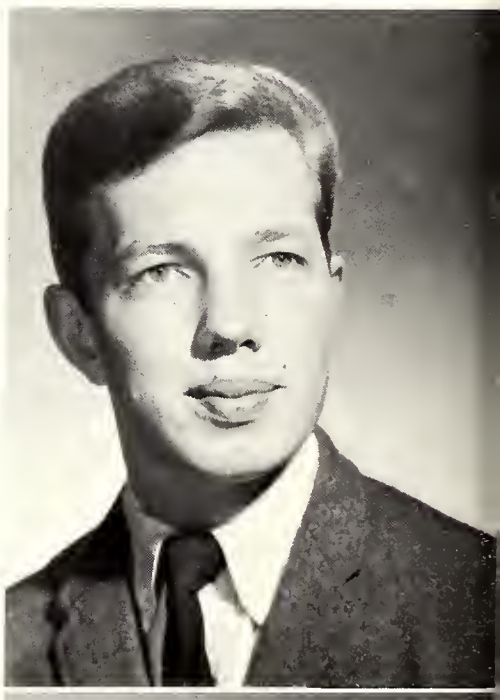

CAROLYN GOODWIN
Albertville

JOYCE GRAHAM
Trenton, Ga.

LAWTON GRIMES III
Bessemer

No! I'm not knitting a bootie!!

LARRY HAMBRIGHT
Northport

GERALD HAMBY
Selma

KATHY HAMMETT
Boaz

JIM ED HARBIN
Chattanoga, Tenn.

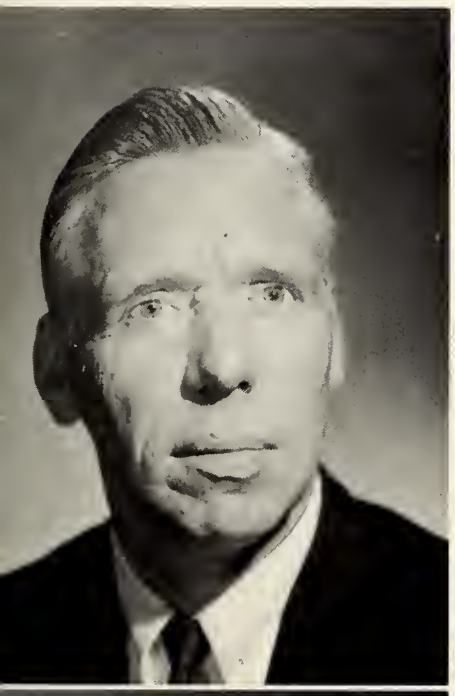

BARBARA HARD
Albertville

RANDY HASTY
Guntersville

JACK GRISSOM
Crossville

RODNEY HASTY
Guntersville

SANDRA HAYNES
Altoona

PAULETTE HAM
Albertville

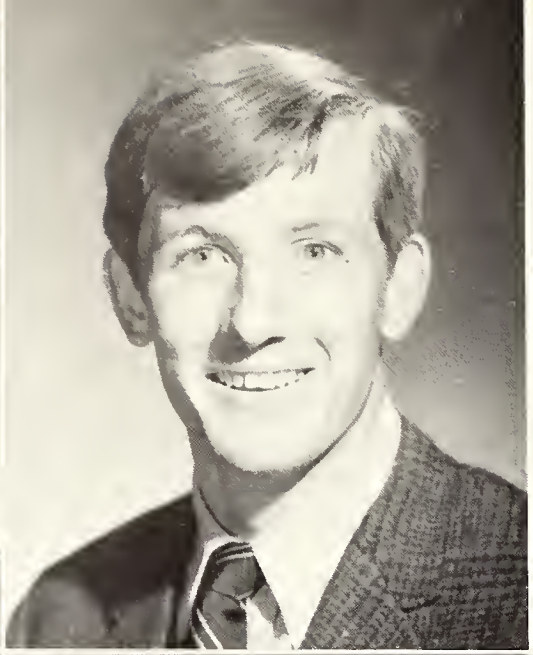

HUGH HEATON
Albertville

DANNY HICKS
Anniston

Smile! You're on candid camera!!

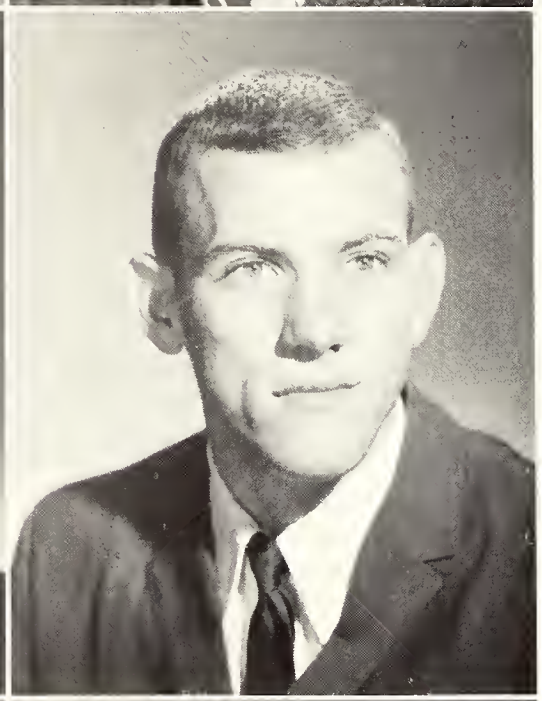

DANNY HIGGINS
Leesburg

EDWIN HILL
Guntersville

LASHON HILL
Boaz

JERYL HINSON
Albertville

JIMMY HOLDBROOKS
Guntersville

LISA HODGENS
Albertville

RAY HODGES
Huntsville

LARRY HOLLEY
Boaz

BRENDA HUDGINS
Albertville

DONALD HULSEY
Birmingham

I'd hate to swallow this gum.

BARBARA HUNT
Albertville

NADINE HUNT
Albertville

SHIRLIE HUNT
Albertville

BETH JACKSON
Tuscaloosa

KYLE HORTON
Boaz

JANE JACKSON
Birmingham

MADELINE JACKSON
Arab

SUE HOWARD
Boaz

LENON JENKINS
Albertville

BARBARA JOHNSON
Grant

EDWARD JOHNSON
Fort Payne

VICKY JOHNSON
Albertville

Is there room for me?

ANGIE JONES
Boaz

RHODA JONES
Washington, Missouri

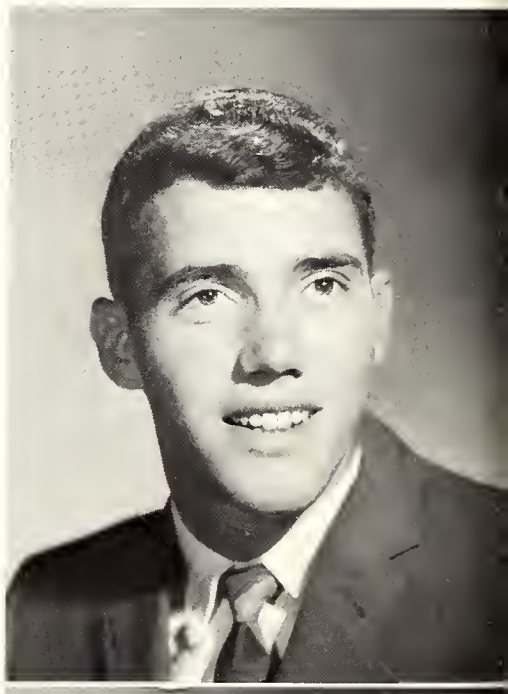

CHARLES KELLEY
Union Grove

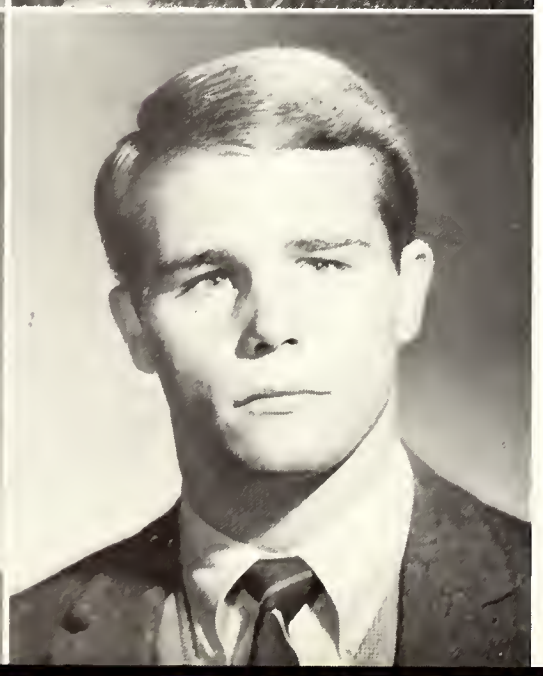

RICHARD JONES
Guntersville

BRYAN KASH
Albertville

STEVE KENDRICK
Boligee

BILLY KING
Arab

BRENDA KING
Arab

BRUCE KING
Arab

LOIS KING
Guntersville

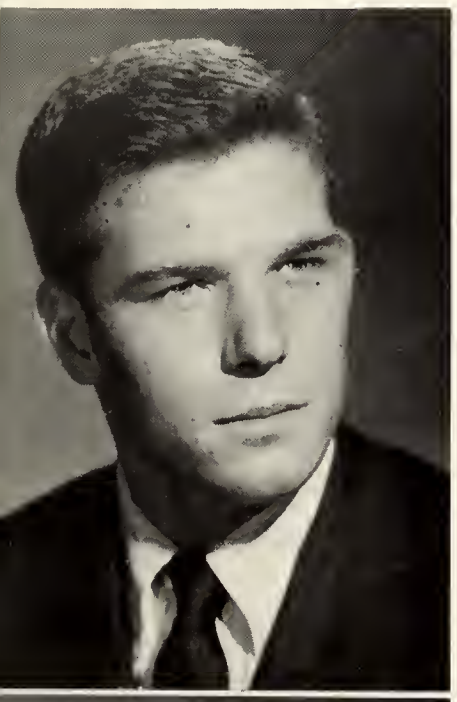

SANDRA KING
Guntersville

SUSAN LACKEY
Boaz

WALTER KENNEDY
Huntsville

JERRY LANCASTER
Northport

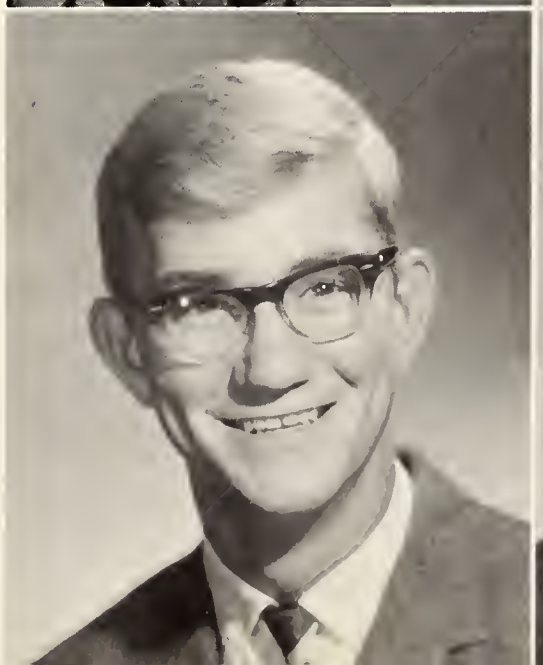

WENDELL LAWSON
Collinsville

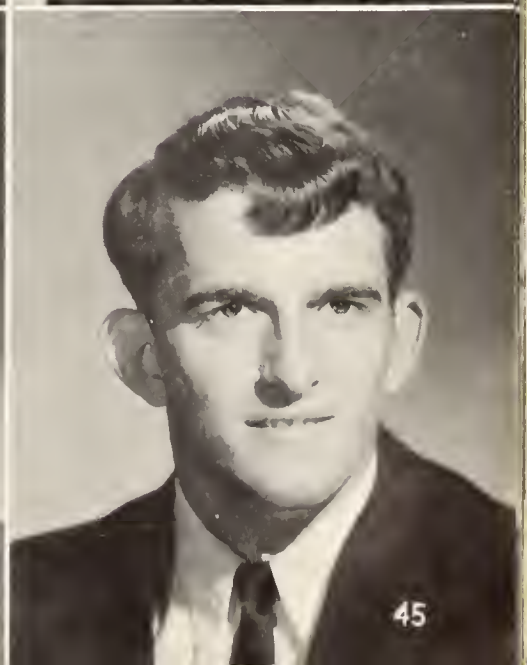

JAN KEY
New Hope

FAYE LEAK
Arab

PATSY LEETH
Boaz

PAULA LEETH
Boaz

MARION LIVERETT
Martinsville, Ill.

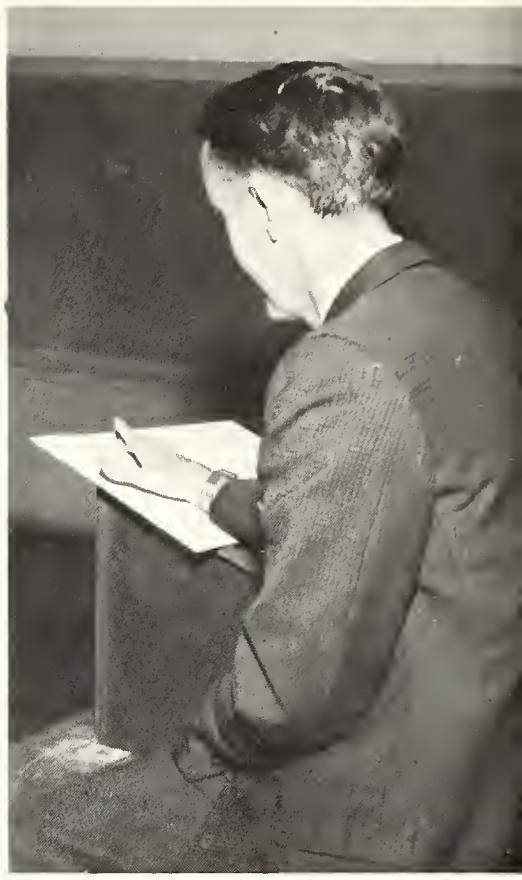

Once upon a time there
lived THE BEAR.

DORA LONG
Albertville

JANE LONG
Boaz

CHERYL MARTIN
Boaz

MARGARET LOWERY
Reform

BEVERLY LOWRY
Oneonta

CHRISTOPHER MARTIN
Albertville

Come fly with me!!

TERRY MARTIN
Albertville

LINDA MATHIS
Albertville

MARY MATTHEWS
Scottsboro

MICHAEL MATTHEWS
Boaz

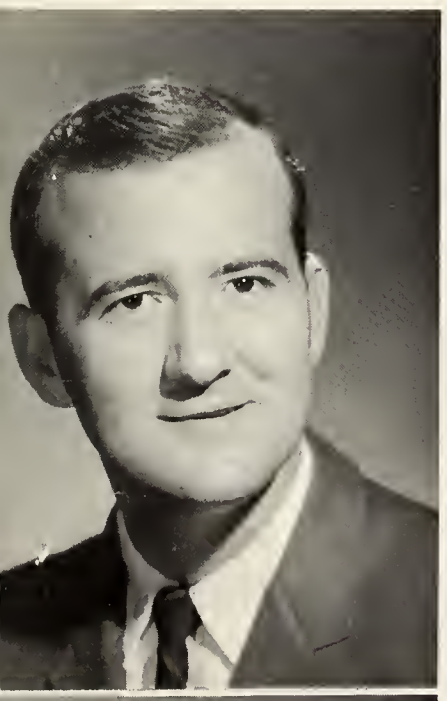

CHARLENE MAYO
Boaz

AVA MAZE
Horton

GERALD MARTIN
Guntersville

ROY McBRAYER
Albertville

MICHAEL McCOLLUM
Albertville

PAMULAR MARTIN
Guntersville

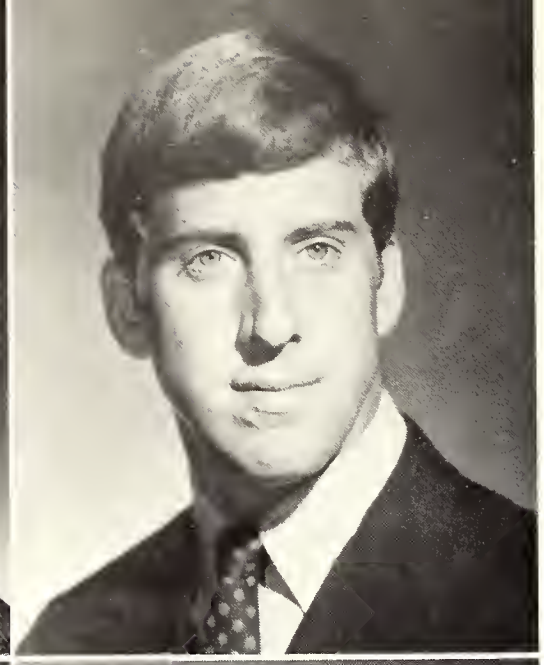

JANE McCLENDON
Boaz

WILLIAM McCLUNG
Huntsville

How's charm school, grace???

DAVID McCOY
Guntersville

DELAINE McCRELESS
Albertville

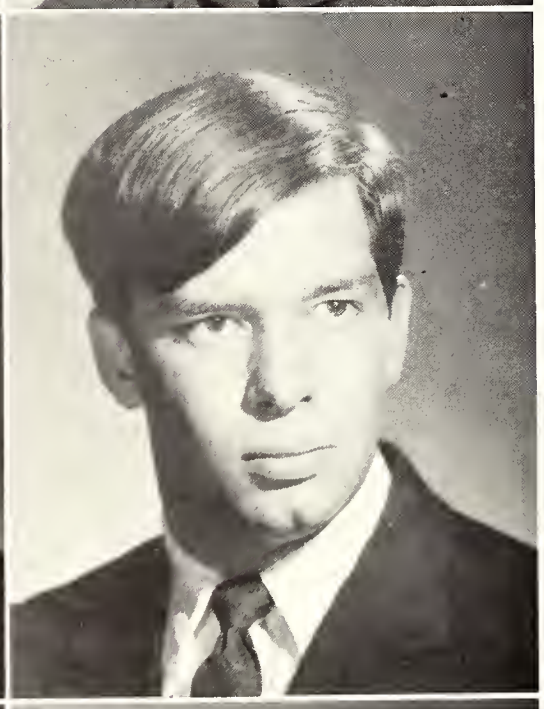

JOHN MEDDERS
Boaz

ED MELODY
Guntersville

PAMELA MITCHELL
Scottsboro

CHERYL MITCHELL
Guntersville

FRANK MITCHELL
Huntsville

WILLIAM MITCHELL
Huntsville

Ga-a-a-a-h! Who said blondes have more fun??

GERALD MOORE
Arab

BONNIE MOORMAN
Huntsville

BEVERLY MORTON
Guntersville

ALBERT MURRELL
Horton

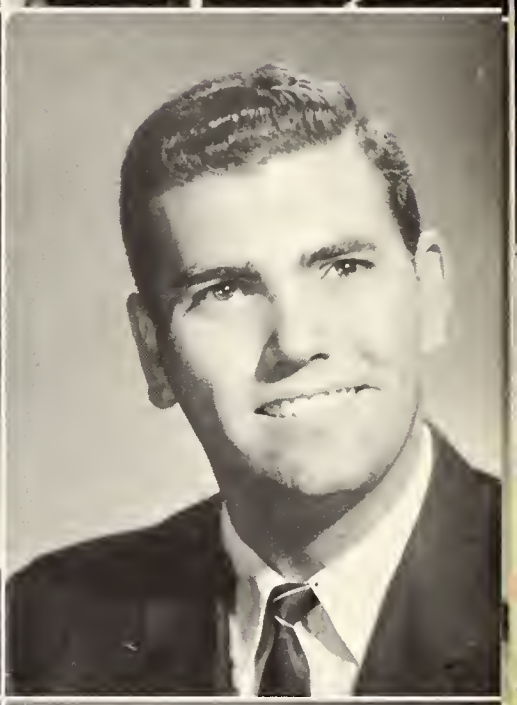

SARAH NeSMITH
Guntersville

KENNARD NEWTON
Duncanville

IRENE MONROE
Arab

RICKEY NIXON
Arab

ISAMU NOMURA
Kageshina, Japan

BRENDA MOORE
Boaz

DANIEL O'CONNOR
Atlanta, Ga.

SANDRA OGLE
Albertville

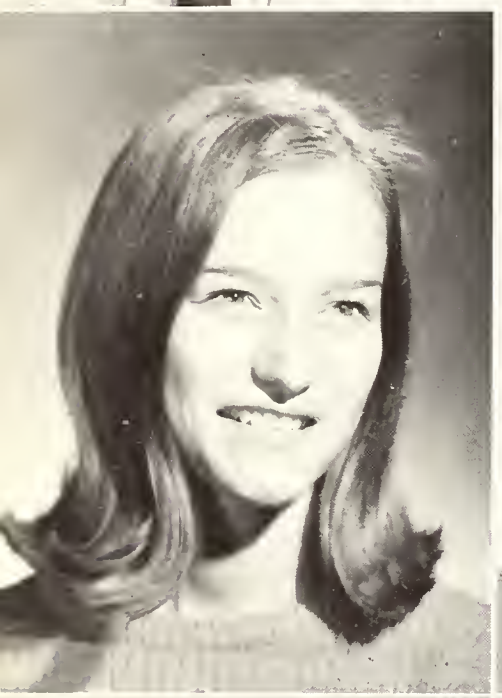

LINDA OLIVER
Boaz

PHILLIP OTINGER
Boaz

Another . . . but . . . but . . . but

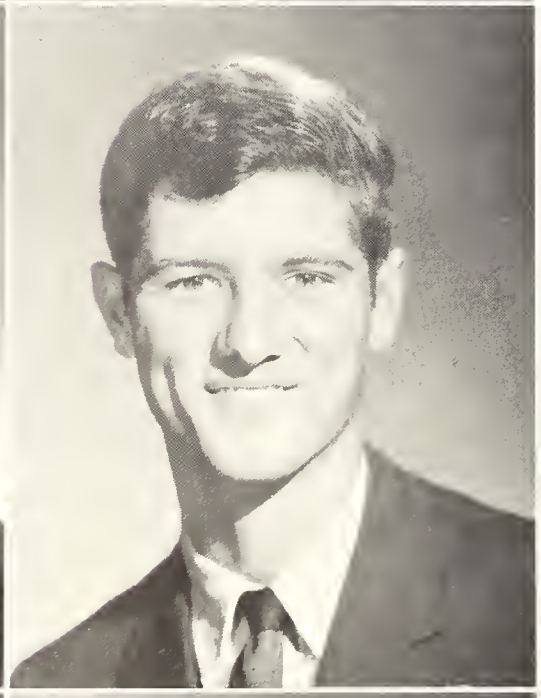

RODERICK OUTLAW
Guntersville

CHARLES PAYNE
Gadsden

JAMES POLK
Montevallo

ERSKIN PICKINS
Bessemer

ANDY PEZARRO
Huntsville

TYRA POWELL
Crossville

HOWELL PRUETT
Albertville

CAROLYN RAINS
Albertville

JAMES RAINS
Albertville

JUDY RENFROE
New Hope

CONNIE RICHARDS
Albertville

LARRY ROBINSON
Boaz

BRENDA PRESLEY
Boaz

PAMELA ROGERS
Guntersville

LINDA ROSSON
Albertville

DIANNE PRINCE
Arab

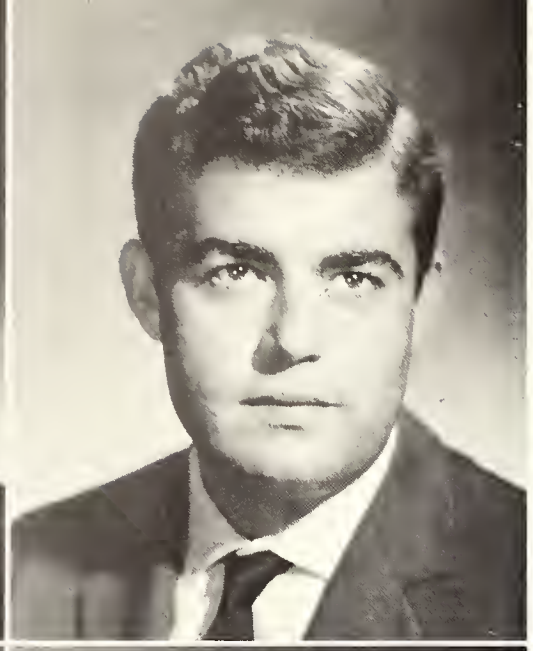

SAMMY SAADI
Marion, Ind.
Damascus, Syria

AGUSTA SA PEREIRA
Albertville
Sao Paulo, Brazil

RANDALL SEAY
Boaz

PATSY SHIELDS
Boaz

Friends,.Romans,
and Parsons.

JANET SIKES
Albertville

JUDY SKILLMAN
Walnut Grove

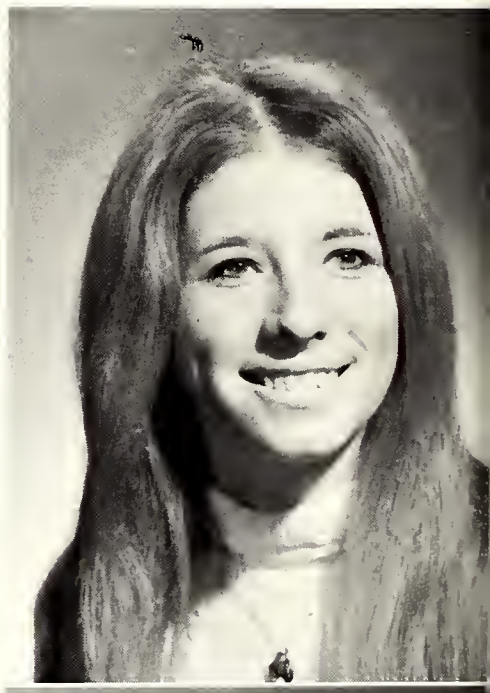

JENNIFER SMITH
Guntersville

DELORIS SLATON
Albertville

JAMES A. SMITH
Huntsville

MARK SMITH
Guntersville

SUSIE SMITH
New Hope

ELLEN SNIDER
Albertville

BEVERLY SPRADLIN
Boaz

BENNIE SPRINGFIELD
Boaz

STEPHEN STALLINGS
Trenton, Ga.

IRIS STANFIELD
Boaz

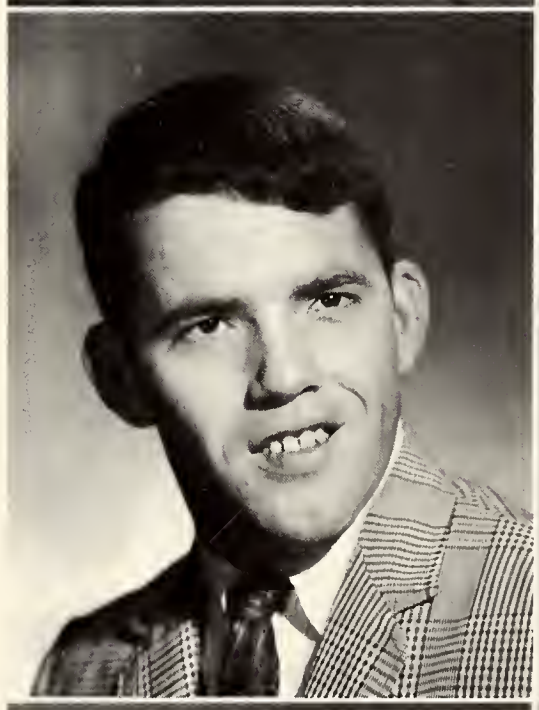

RISA SMITH
Guntersville

STANLEY STAPLETON
Albertville

FRANK STARKEY
Pisgah

STEVEN SMITH
Boaz

MICKIE STEPHENS
Horton

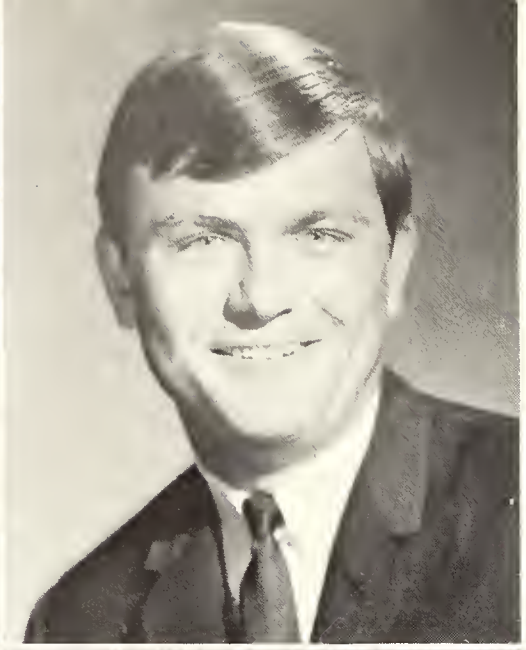

ALLEN STEWART
Boaz

Hot Dang! The boys are coming!

BARBARA STONE
Albertville

LARRY STONER
Guntersville

STEVEN STRICKLAND
Arab

MARIE STUTTS
Courtland

THOMAS TAYLOR
Arab

JAMES SWANN
Talladega

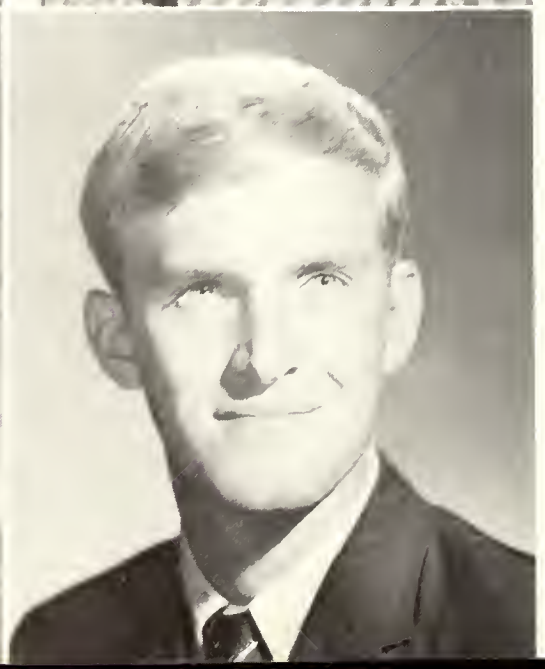

STEPHEN TABER
Guntersville

JIMMY TEAGUE
Albertville

JIM THORNE
Huntsville

LINDA TIDMORE
Albertville

JANET TILLMAN
Boaz

MANCHIK TITOUSS
Boaz
Iran

MARSHA TRAMMELL
Boaz

TERRY TRAMMELL
Anniston

CHRISTIE TEAL
Boaz

KATHY TREECE
Centre

BETTY TRUSSELL
Albertville

BARBARA TEETER
Huntsville

JUDY TUCKER
Arab

CARY TURNHAM
Northport

TOMMY TYSON
Thomasville

ANN URSERY
Guntersville

Classroom Drop-outs

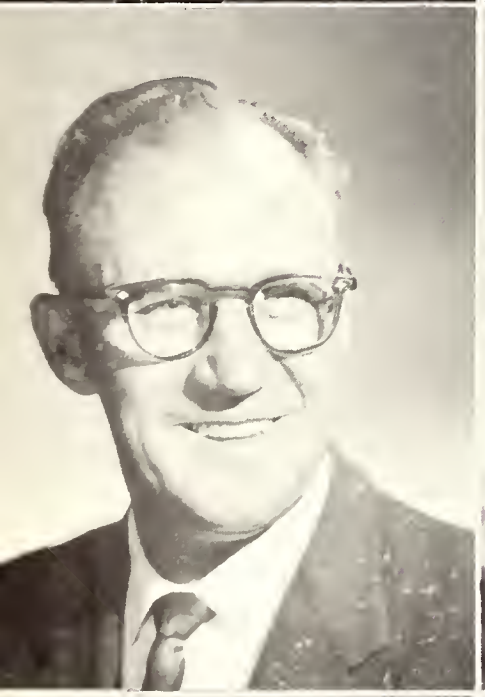

ARTHUR E. VON SCHMIDT
Boaz

PATRICIA VOSS
Anniston

JERRY WALLEY
Guntersville

MARY DANE WADKINS
Cherokee

CLARENCE WALDROP
Albertbille

THOMAS WALTERS
Guntersville

GARY WEBB
Albertville

WILLIAM WHITE
Huntsville

GARY WILLIAMS
Guntersville

JUDY WILLIAMS
Tuscaloosa

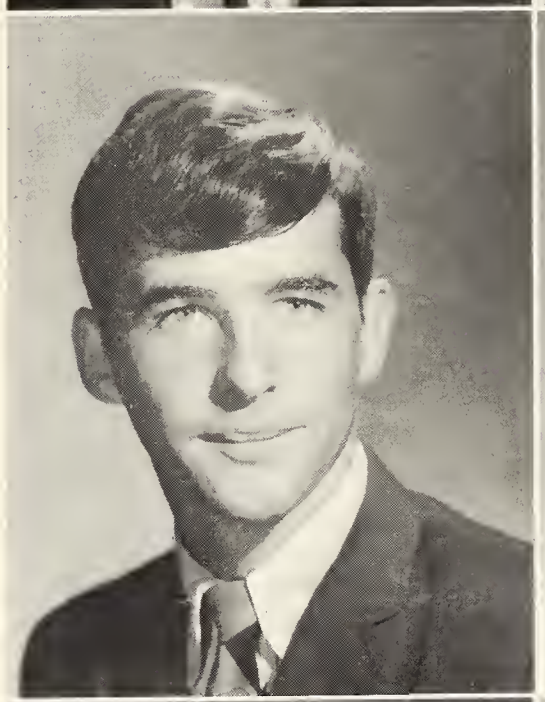

THOMAS WILLIAMS
Arab

SHIRLEY WILLMORE
Albertville

JOHNNY WATKINS
Oneonta

PEGGY WILSON
Albertville

PATRICIA WOOD
Reform

GAIL WEBB
Boaz

STANLEY WOOTEN
Oneonta

MARY WRIGHT
Horton

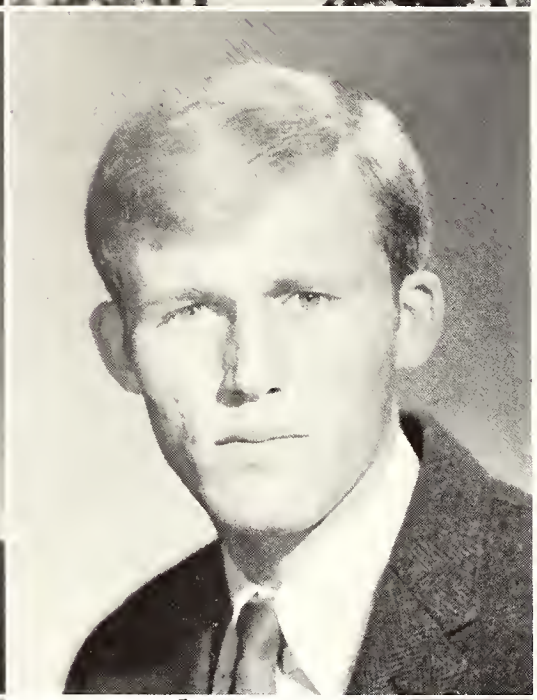

RITA WRIGHT
Guntersville

THOMAS WRIGHT
Albertville

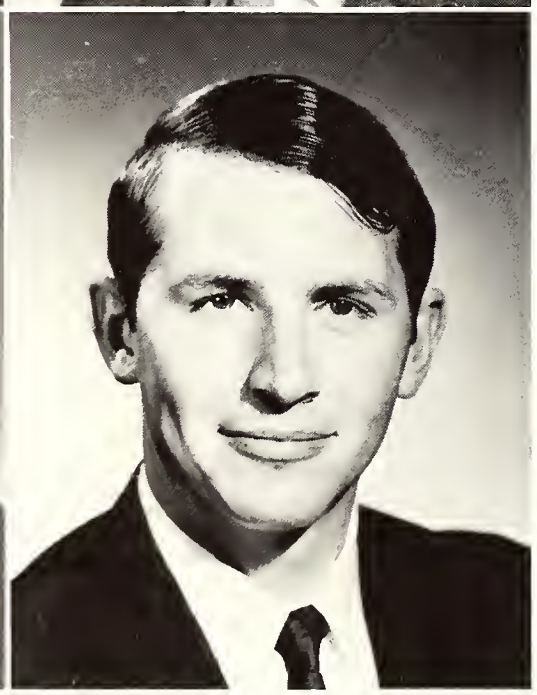

JIMMY YARBROUGH
Boaz

JOHNNY McANALLY
Garden City

A new folk dance step??

Yes, this is the business office!

# FEATURES

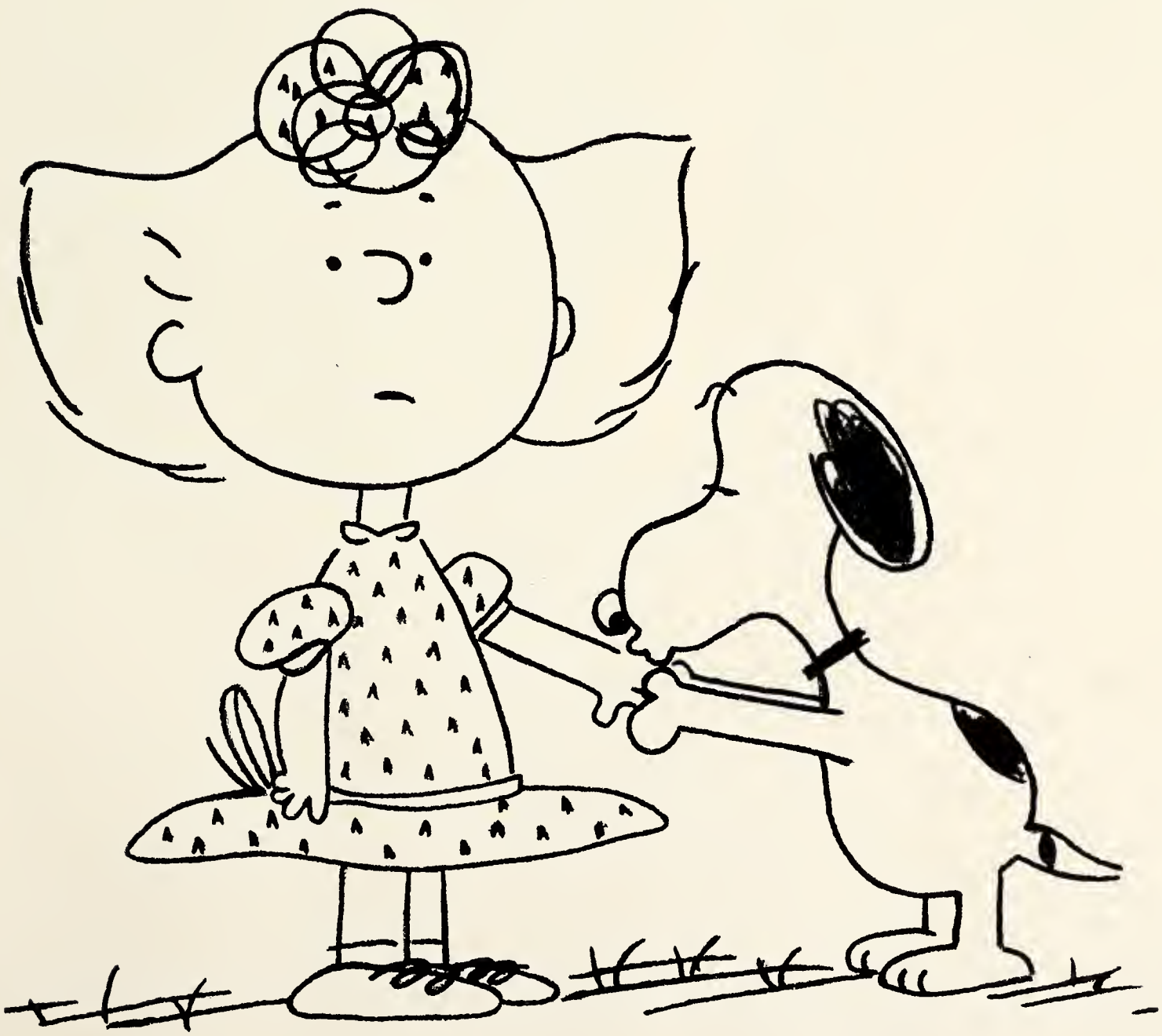

MR. SNEAD
TONY BAKER
MISS SNEAD
JUDY TUCKER

MISS BARBARA STONE

SOPHOMORE BEAUTY

ALWAYS
SOMEWHERE BEAUTY

MISS LYNDA GIBBS
SOPHOMORE BEAUTY

BARBARA STONE

ANN DAVIS

LYNDA GIBBS

MISS SHIRLIE HUNT

FRESHMAN BEAUTY

MISS BETH JACKSON
FRESHMAN BEAUTY

MISS BRENDA MOORE
FRESHMAN BEAUTY

# SOPHOMORE PERSONALITIES

PAM MITCHELL

JOHNNY BACHUS

# SOPHOMORE PERSONALITIES

MARY WRIGHT

JIM THORNE

# FRESHMAN PERSONALITIES

DANNY HICKS

TERRY TRAMMELL

# FRESHMAN PERSONALITIES

BONNIE MOORMAN

JIMMY PRICE

1967
HOMECOMING QUEEN
and
COURT

# CHRISTMAS

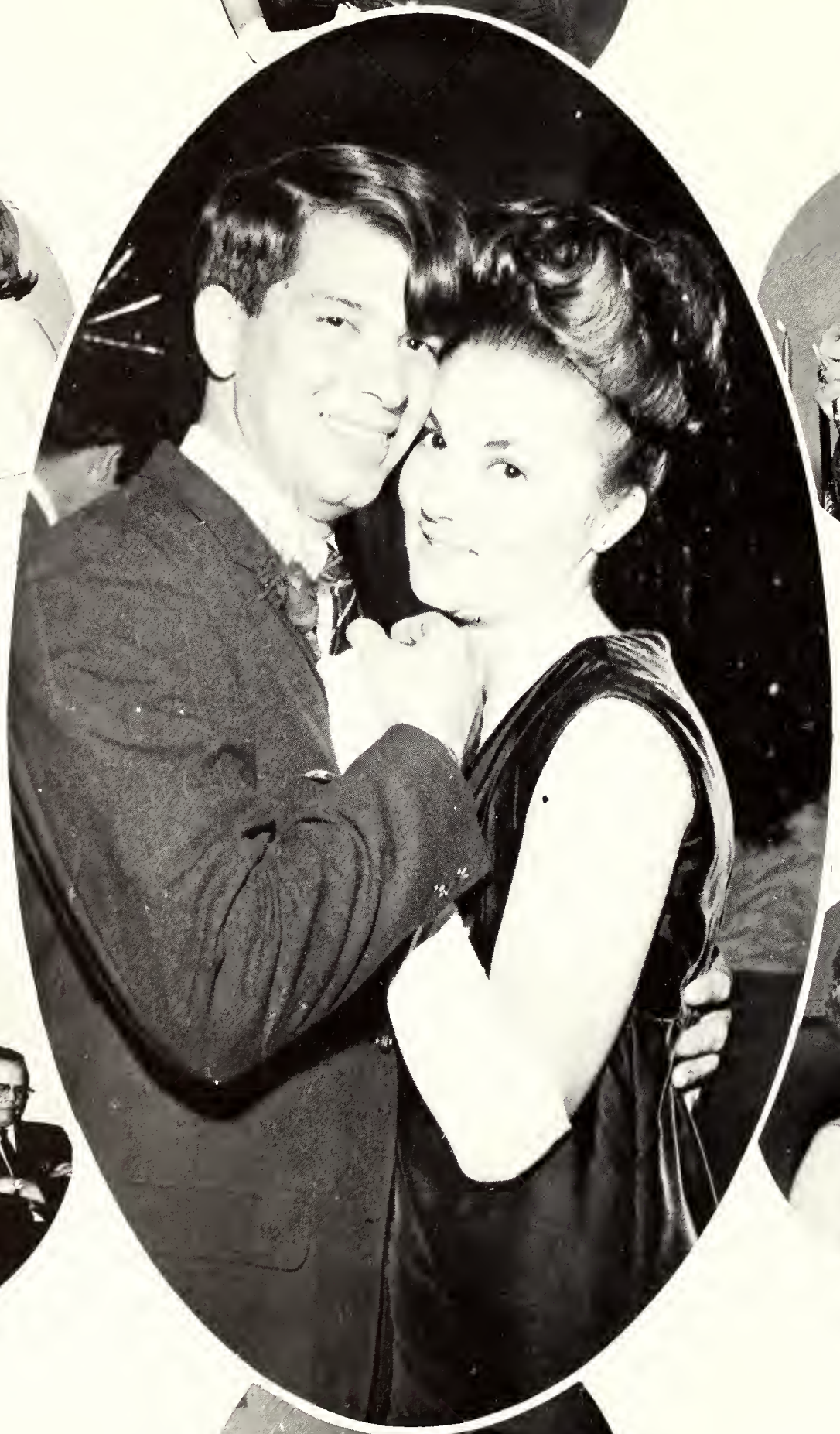

# DANCE

Dogpa
Lady Dogpatch
Don't forget to
Vote for Miss
Dogpatch
NU GRAPE

# ORGANIZATIONS

# The

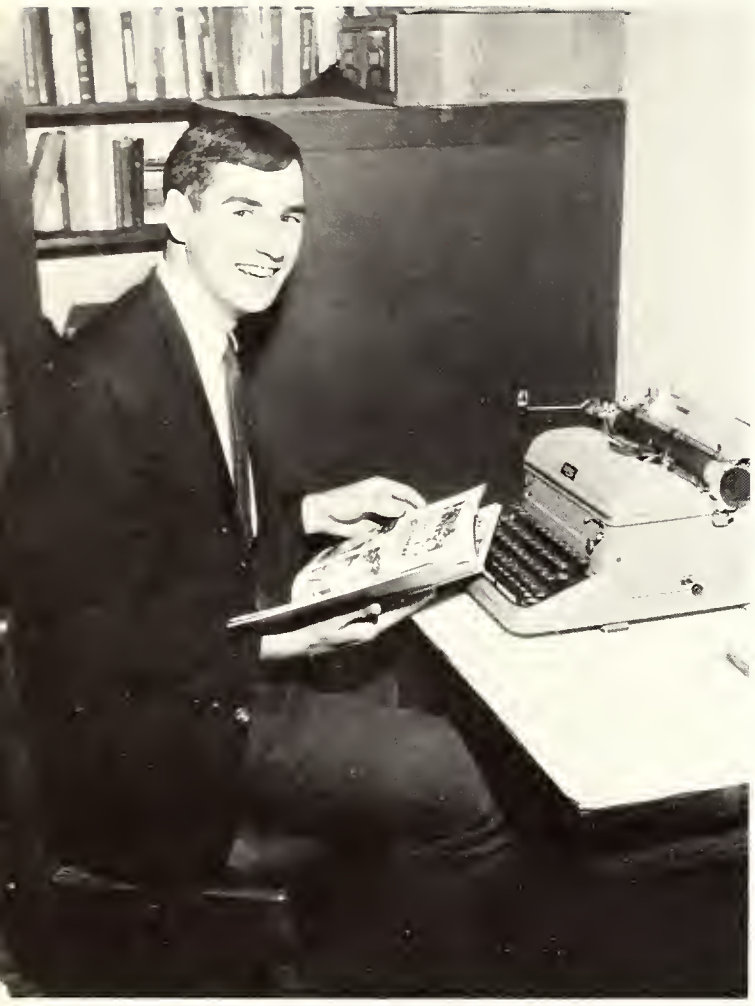

JIM THORNE
Editor-in-Chief

ANDY PIZARRO
Business Manager

Division
Editors:

Larry Blair
Barbara Teeter
Ann Davis
Frances Howard
Bryan Kash
Connie Richards
Judy Williams

# Pines

THE PINES is a yearly edition for students, of students, and by students. The staff and members are formed of people interested in compiling the campus activities into an informative yearbook.

MR. ARRA LAMBERT
Sponsor

# SNEAD CHIMES

SEATED: David Grant, Susie Smith, Frank Adair, Judy Tucker, Kathy Treece, Rhoda Jones. STANDING: Charles Moore, Bill Mitchell, Susan Lackeu, Martha Coker, Mr. Marion Kelley - Sponsor.

The Snead Chimes is the official student news publication of Snead College. It was revived the fall of 1967 by a group of interested students. The staff meets every Tuesday and at present is publishing four issues a year. The Chimes tries to be representative of the school and features club activities and student personalities.

Division Editors: Susie Smith, Features Editor; Judy Tucker, Social Editor; Frank Adair, Sports Editor; Kathy Treece, Co-Editor; Rhoda Jones, Editor-in-Chief.

# SGA

The Student Government Association directs most of the social activities of the campus, conducts student elections, promotes student participation in recreational and cultural projects, and publishes a student "Handbook."

Officers of the organization are elected by the vote of the entire student body. Other members of the Council consist of a representative from each dormitory, a representative of students living off the campus, the editor of THE SNEAD CHIMES, the editor of THE PINES, and a representative from the Student Christian Association.

OFFICERS: Jane Long, treasurer; Wanda Alred, vice-president; Bill Dreadin, president; Mary Wright, secretary.

SEATED:
Bill Dreadin
STANDING:
Rhoda Jones,
Jim Thorne,
Mary Wright,
Wanda Alred,
Ed Melody,
Jane Long,
Howell Pruet,
Judy Tucker,
Ava Maze.

# ΦΘK

Phi Theta Kappa is a national scholastic honor fraternity for junior colleges. To be eligible for membership, a student must have been enrolled at Snead for at least two quarters and have achieved a quality point ratio of 2.4 or more for two consecutive quarters.

SEATED:
Sherrie Cochran,
Kathy Treece,
Jane Long,
Sandra King,
Wandra Alred.
STANDING:
Jim Thorne,
Mrs. Glascoe
Sponsor,
Loy Allen.

OFFICERS:
Sherrie Cochran,
President;
Jane Long,
Secretary;
Wanda Alred,
Treasurer;
Loy Allen,
Vice-President.

# MASQUERS

OFFICERS:
Susie Smith,
Secretary;
Kathy Treece,
Vice-President;
Danny Higgins,
President;
Judy Williams
Treasurer.

The Snead Masquers is an organization directing the dramatic activities on campus. It is open to all students interested in any sort of practical work on the stage. The Masquers endeavor to provide at least one production each quarter.

MEMBERS:
Barbara Johnson,
Susie Smith,
Judy Williams,
Kathy Treece,
Janice Elrod,
Judy Tucker,
Wanda Alred,
Danny Higgins,
Mary Dane Wadkins.

# HOME ECONOMICS CLUB

The Home Economics Club is open to all home economics majors and other students who are interested in home economics. The purpose of this club is to promote interest in better home and community living and to provide for professional development of home economics students.

OFFICERS: Peggy Wilson; Barbara Stone, Secretary-Treasurer; Delaine McCrelis, President; Jane Long, Vice-President; Marsha Camp; Barbara Teeter.

SEATED:
Mickie Stephens,
Beverly Lowry,
Roberta Edwards,
Barbara Stone,
Delaine McCrelis,
Barbara Teeter.
STANDING:
Sherrie Cochran,
Mrs. Bobbie Glasco - Sponsor,
Peggy Wilson,
Marsha Camp,
Lynell Copeland,
Jane Long.

# S C A

The Student Christian Association is the sponsor of the religious activities on campus. It is interdenominational in nature. All are invited, regardless of race or creed to participate. The SCA offers a unique opportunity for the different faiths and creeds to learn to cooperate in a search for meaning.

OFFICERS: Ava Maze, President; Mary Dane Wadkins, Vice-President; Craig Boden, Secretary.

SEATED: Mary Wadkins, Roberta Edwards, Judy Tucker, Judy Williams, Marion Liverett, Sandra King, Lynell Copeland, Mary Matthews, Mike Clark. STANDING: Bill Mitchell, Ava Maze, Barbara Johnson, Mary Wright, Barbara Stone, Craig Boden.

# "S" CLUB

The "S" Club at Snead State College is composed of the basketball players, Coach Plunkett, cheerleaders, and cheerleader sponsor, Miss Nancy Chitwood. This club meets twice a month and each member letters.

MEMBERS: Judy Williams, Judy Tucker, Brenda Presley, Barbara Hunt, Barbara Stone, Brenda Hudgins, Rhoda Jones, Bonnie Moorman, Lee Fuller, Danny Hicks, Johnny McAnnally, Frank Mitchell, Ed Johnson, Windell Lawson, Dan O'Connor, Charles Payne, Frank Starkey, Tony Baker, Johnny Bachus, Jerry Chrisman.

OFFICERS:
Frank Starkey, Secretary;
Tony Baker, President;
Johnny Bachus, Vice-President;
Brenda Presley, Reporter.

# SNEAD CHOIR

DIRECTOR: Mr. Glenn Maze

The choir is open to all students who enjoy singing. They combine a variety of music, Western, Sacred Heart, Negro Spiritual, Folk songs, and Religious. They tour several churches each quarter as well as high schools and other public places. Hour rehearsals are held four times each week.

# Sing Along With Maze

# SPORTS

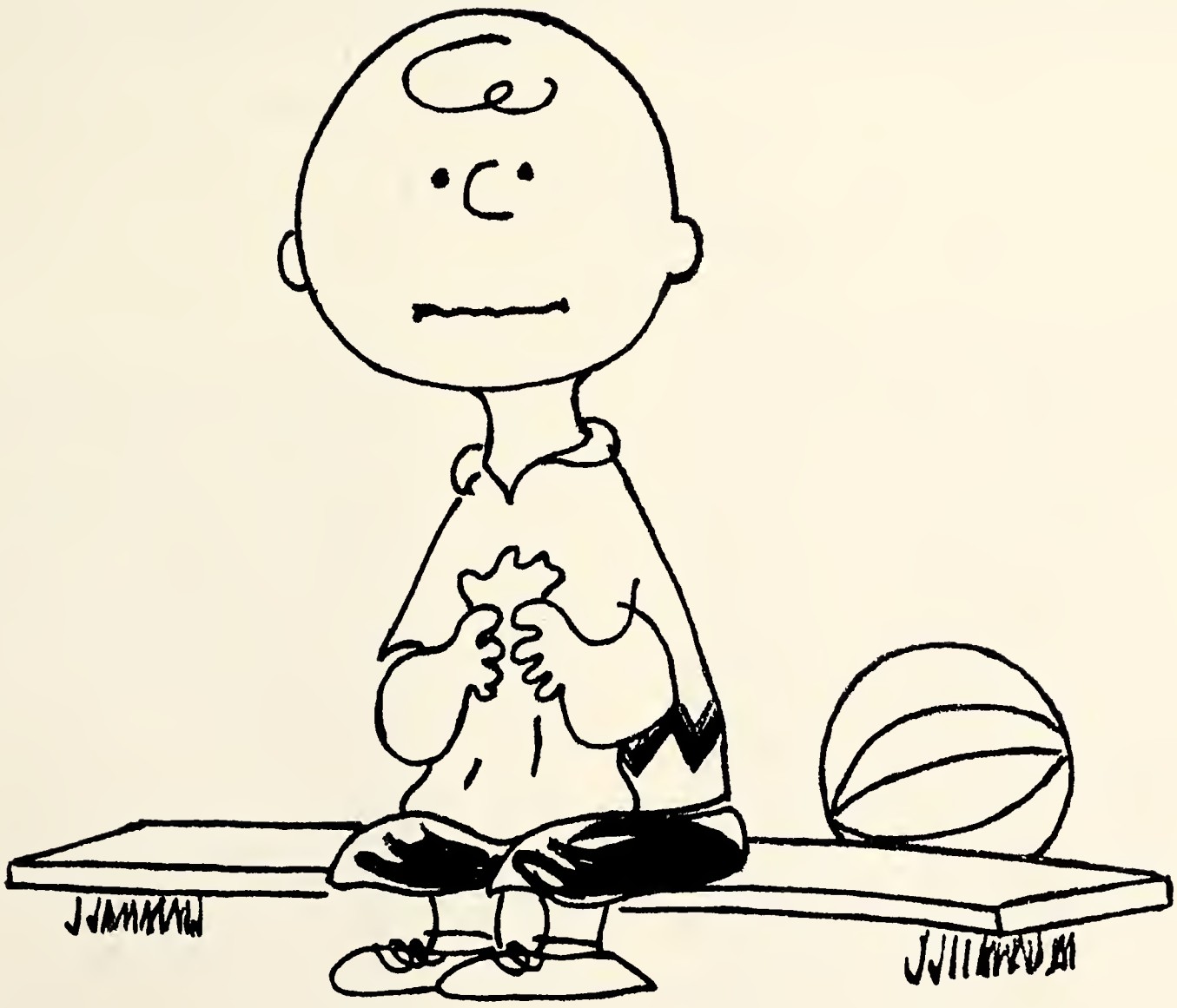

PARSONS 1967-68

Won 14 Lost 11
Ala North Division Champs.
Runner up in State Tournament

SNEED STATE JUNIOR COLLEGE
1967-68
Basketball Schedule

| | | | |
|---|---|---|---|
| Nov. | 13 | Southern Union | 99-52 |
| Nov. | 16 | Athens B Team | 82-87 |
| Nov. | 21 | Gadsden | 93-91 |
| Nov. | 28 | North West | 100-53 |
| Nov. | 30 | Cumberland | 58-87 |
| Dec. | 4 | Gadsden | 88-82 |
| Dec. | 7 | Marion | 77-61 |
| Dec. | 11 | North West | 80-70 |
| Dec. | 15 | Calhoun | 90-69 |
| Jan. | 4 | Martin | 67-72 |
| Jan. | 8 | Freed Hardman | 77-92 |
| Jan. | 11 | Hiwassee | 62-77 |
| Jan. | 15 | North East | 67-80 |
| Jan. | 18 | Jefferson State | 92-78 |
| Jan. | 22 | Cumberland | 105-98 |
| Jan. | 25 | Walker | 96-83 |
| Jan. | 30 | Marion | 64-69 |
| Feb. | 1 | Freed Hardman | 74-72 |
| Feb. | 3 | Walker | 83-102 |
| Feb. | 5 | Jefferson State | 79-78 |
| Feb. | 9 | Hiwassee | 77-79 |
| Feb. | 12 | North East | 84-78 |
| Feb. | 15 | Martin | 60-72 |
| Feb. | 19 | Calhoun | |
| Feb. | 21 | Southern Union | |

COACH
EMMETT PLUNKETT

15-12
15-13

JOHNNY BACHUS - Sophomore

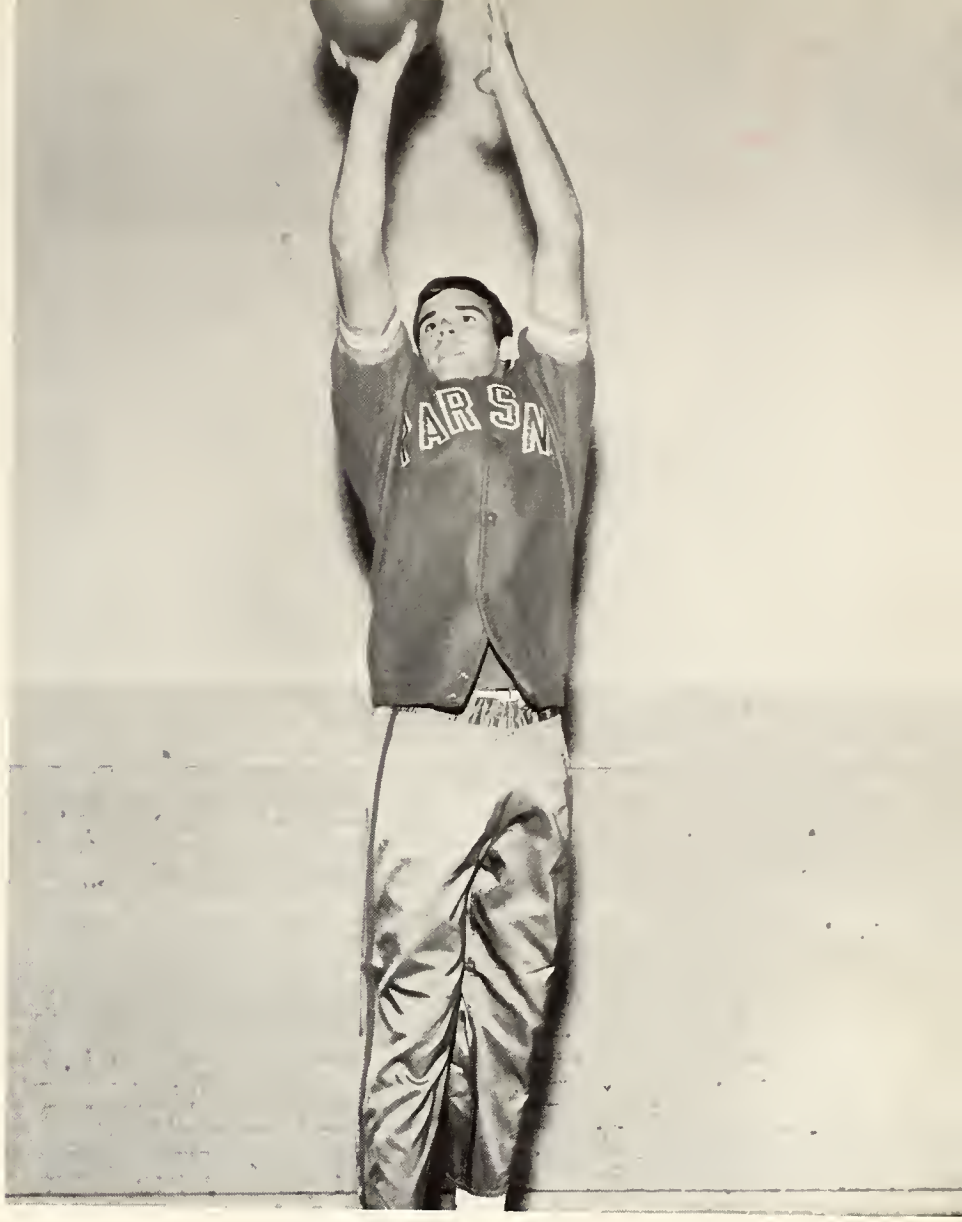

TONY BAKER - Sophomore

FRANK STARKEY - Sophomore

JERRY CHRISMAN - Freshman

LEE FULLER - Freshman

DANNY HICKS - Freshman

ED JOHNSON - Freshman

WENDELL LAWSON - Freshman

FRANK MITCHELL - Freshman

DAN O'CONNOR - Freshman

CHARLES PAYNE - Freshman

JOHNNY McANALLY - Manager

# Yea! Snead Stat

Snead

Snead

## Snead "Parsons" Forge Ahead

CHEERLEADERS 67 - 68

BRENDA HUDGINS

RHODA JONES

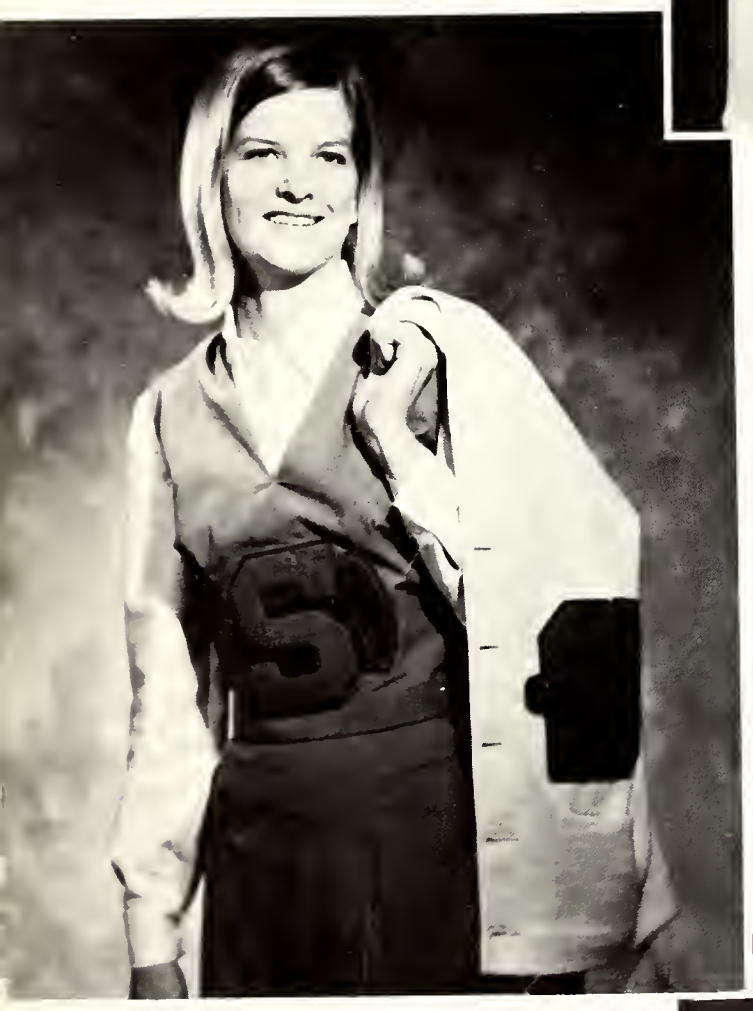

BARBARA HUNT

BONNIE MOORMAN

BRENDA PRESLEY

BARABRA STONE

JUDY TUCKER

JUDY WILLIAMS

# TENNIS TEAM 1967

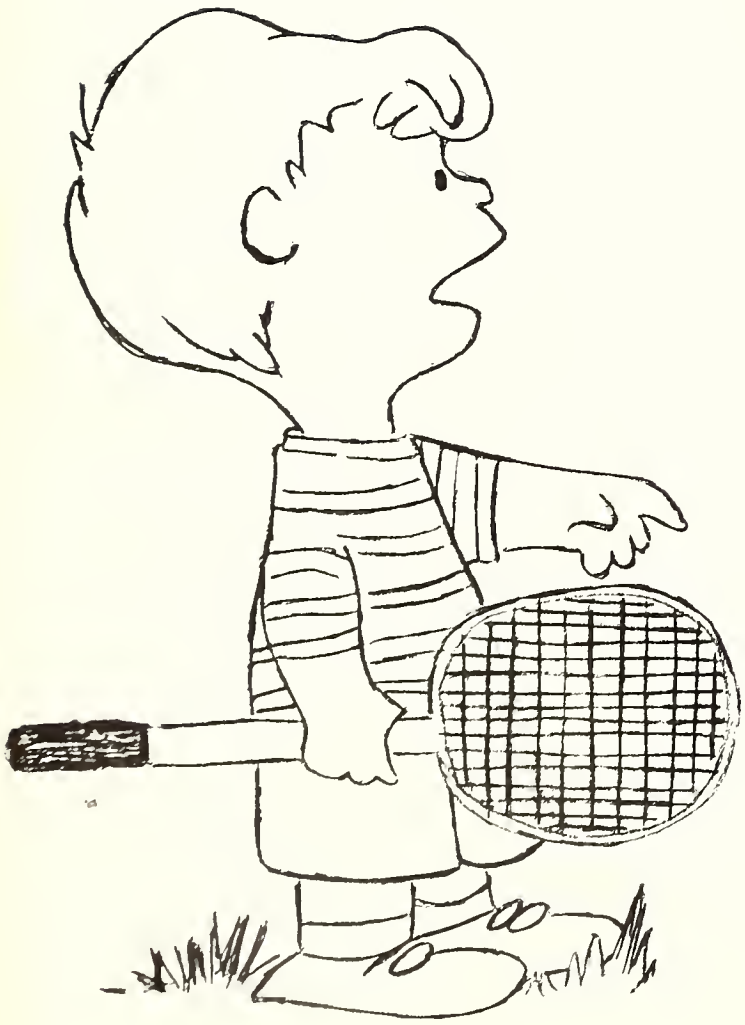

MR. M. L. GUNNIN, "Boompa" - Coach

FRANK SCHELL

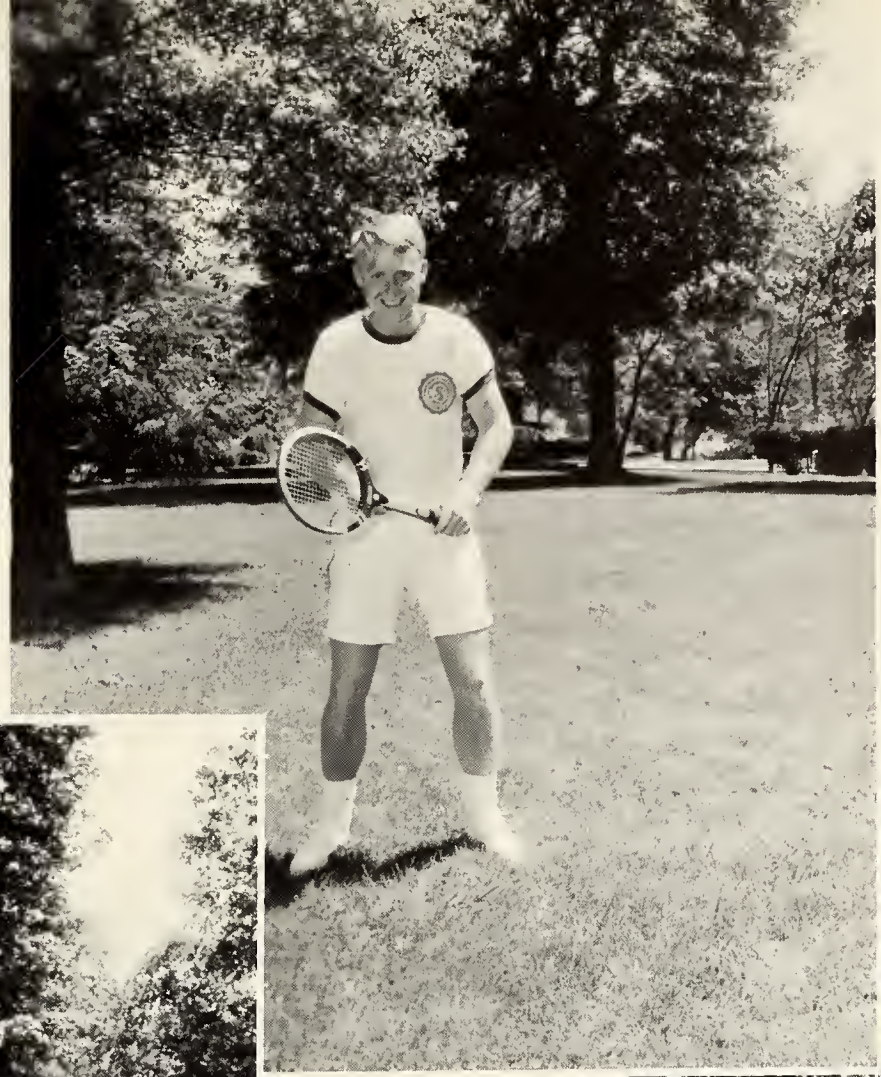

MARVIN WITTENSTEIN

ROBERT NATIONS

LEWIS HOBBS

DOUG LARKINS

DWIGHT HILL

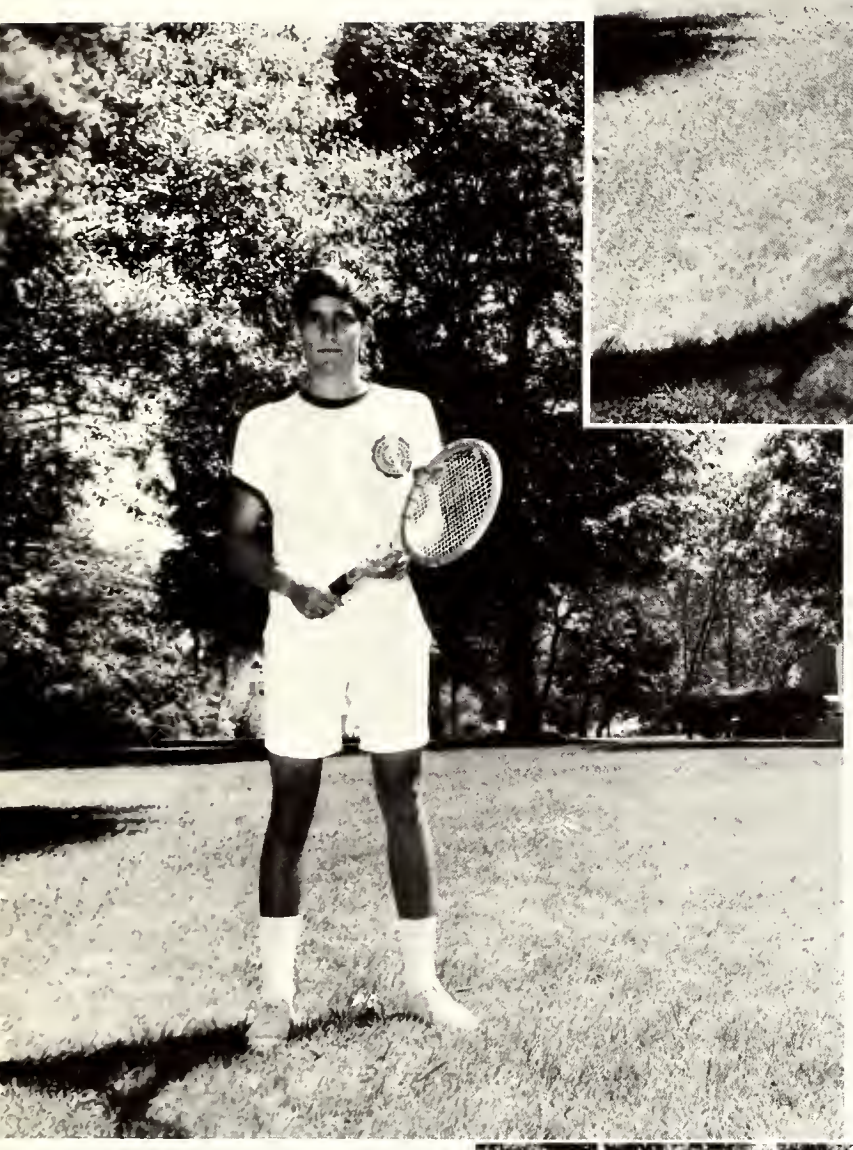

CHARLES TUCKER

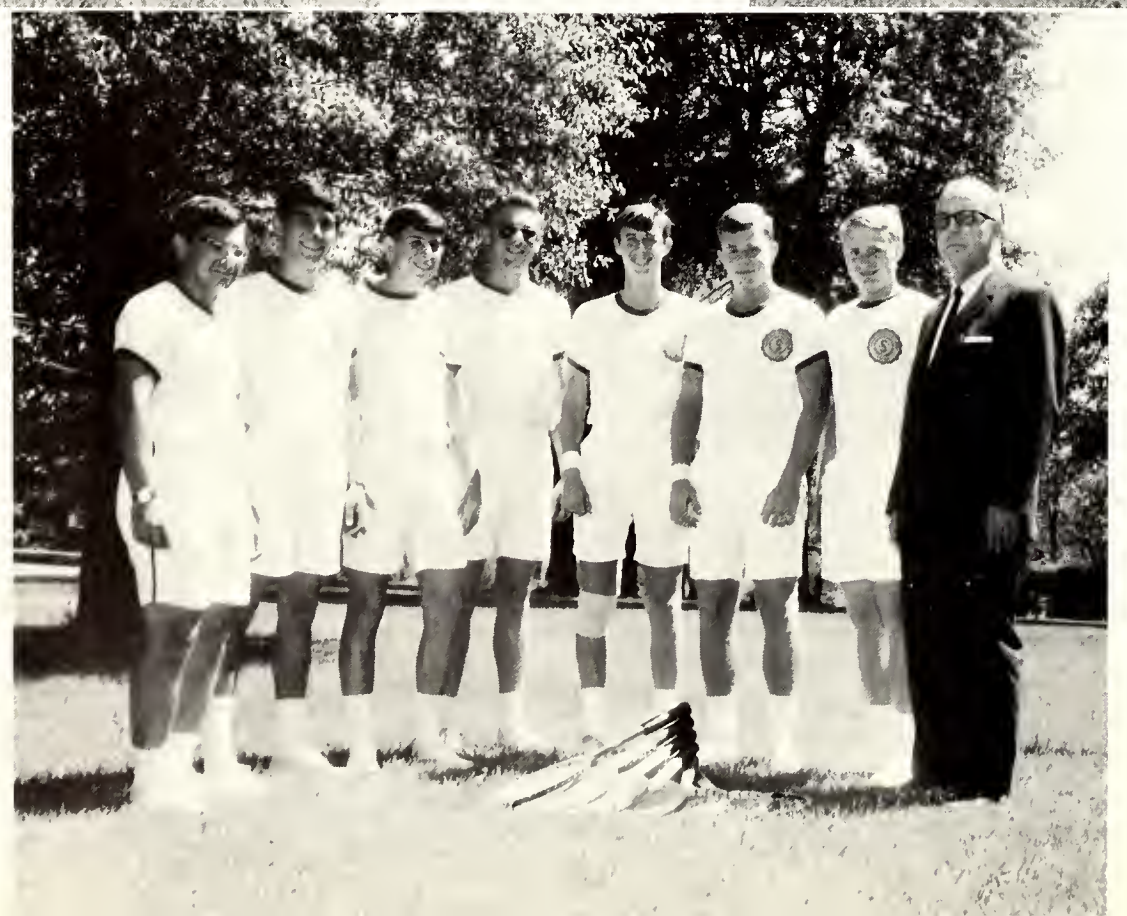

# KAMPUS KAPERS

The closer she gets, the more she needs Noxema.

Boy, that Head and Shoulders sure doesn't work for me!!

Take Sominex tonight, and sleep ...

We'd rather fight than switch!!

Wow! He forgot to use Listerine.

Mama, have you ever tried Scope??

Daktari

Love
is
a
Many
Splendored
Thing

Where did you say you dropped your contact??

Sideways

Ahh! Come on coach, just this once?

I don't care what you say, brother! I don't like bologna sandwiches!!

Man, I Thought I'd never get out of that class!

Which boys did what???

Let's see now? Does it call for one or two??

What do I care about a stupid pig??

# STUDYING CAUSES CANCER

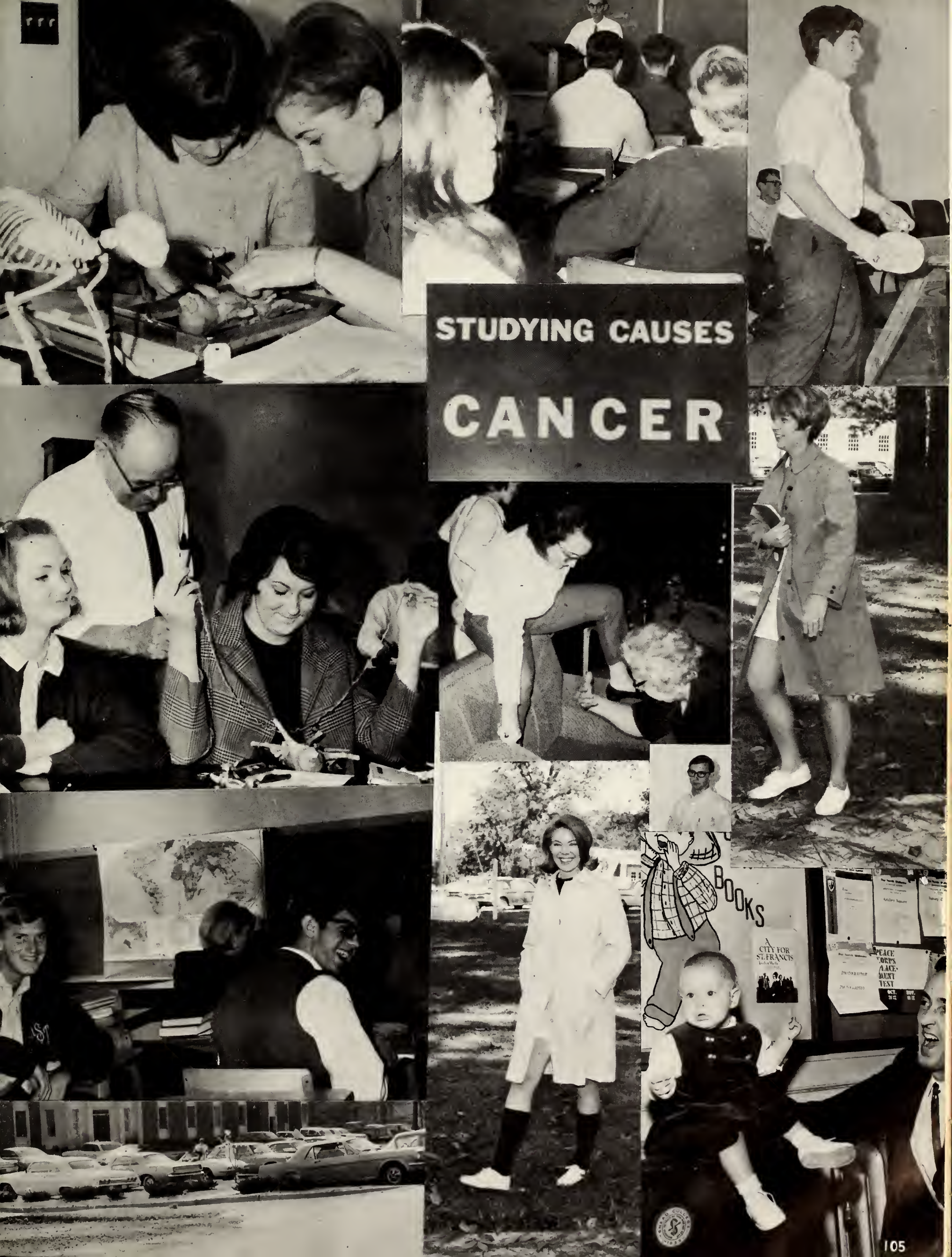

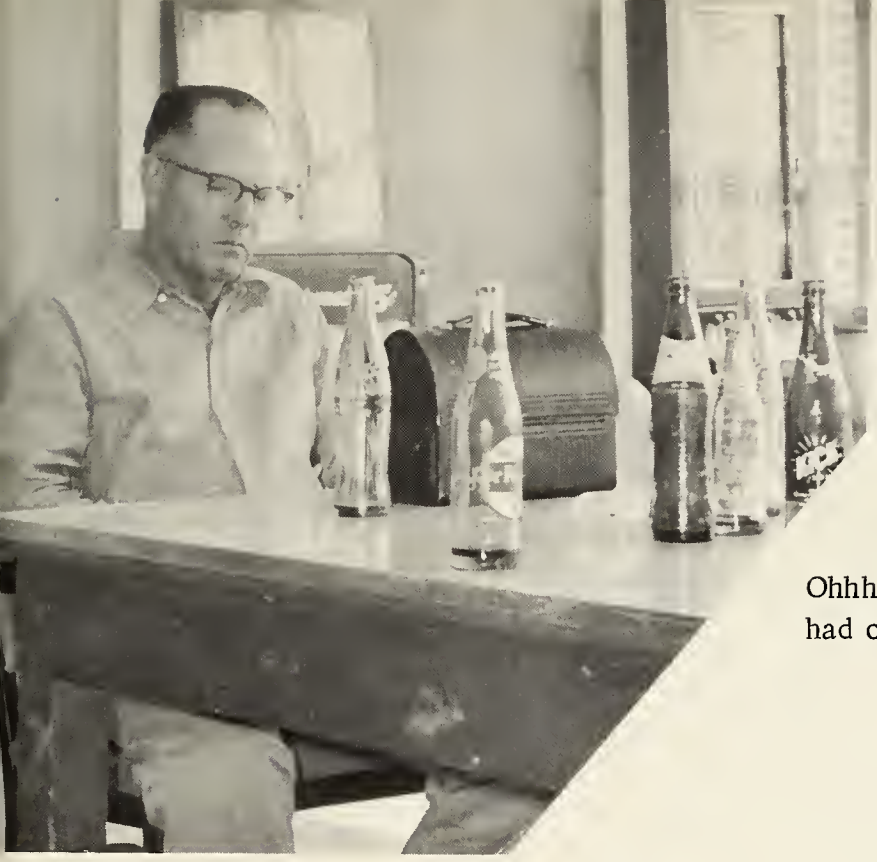

Ohhhhh! I think I've had one too many.

Shhhhh! She is right behind us!

I'll bet you can't bounce a ball like this.

Can I have your Chocolate cookies?

That guy got all the chocolate ones.

Ed, Who???

Royal
Crown
Cola

# ADVERTISEMENTS

Compliments of

## MORGAN'S OFFICE MACHINES CO.

Sales

Rentals

Service

203 E. Main Street

Albertville, Ala.

Courtesy of

- Pool - T.V. - Phone - Carpet - Coffee -

## KING'S INN MOTOR HOTEL

Hwy. 431 at Intersection 75

Albertville, Alabama

Phone 878-0140

J. D. TOLBERT
Manager

OLIN C. HEARN
Owner

## ALBERTVILLE APOTHECARY

Fast Free Delivery

The Prescription Store

Phone 878-1514

## COOK & SON'S HARDWARE

127 N. Broad Street

Albertville, Alabama

Phone 878-2241

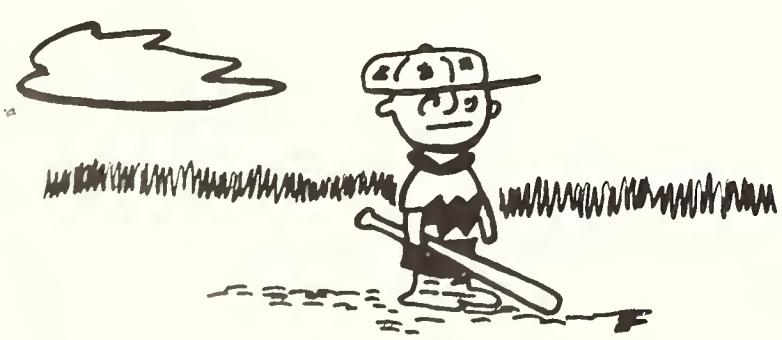

Compliments of

## JOHNSON'S SHOE STORE

"We Fit the-hard-to-fit Feet"

111 E. Main Street

Albertville, Alabama

Phone 878-0181

Compliments of

**KENNAMER FURNITURE**

"Home of Finer Furniture"

Guntersville Alabama

Compliments of

**MERLE NORMAN**

107 South Main Street

Boaz, Alabama

Phone 593-5871

Compliments of

**MASTIN'S HOME SUPPLY**

Boaz Alabama

Courtesy of

**Whitten's Town & Country Clothes**

Est. 1948

105 West Main
Albertville, Alabama

Compliments of

**PURE PEP COMPANY**

TOM COOPER, Owner

Boaz Alabama

**BROADWAY FURNITURE CENTER**

Discounts of Fine Furniture

Highway 431

Albertville Alabama

Courtesy of

**ALFORD COTTON COMPANY**

Albertville Alabama

# BOAZ DR. PEPPER BOTTLING COMPANY

The Friendly "Pepper-Upper" That Never Lets You Down

Boaz Alabama

## THOMPSON PRINTING COMPANY

Letterpress, Offset and Screen

Process Printing, Office Supplies

Albertville Alabama

WHEN BETTER GASOLINE IS SOLD

## SAN ANN

WILL SELL IT!

# Dendys

Men's and Young Men's Clothes
Ladies and Young Ladies
Sportswear

Albertville Alabama

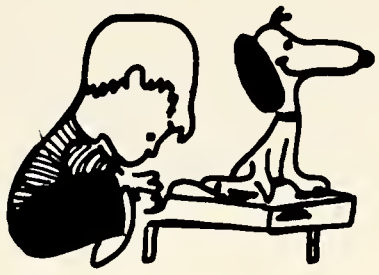

## WILSON'S DISCOUNT

Two Locations

N. Main Boaz
Dunlap Ave. Guntersville

Complete Line of Discount
School Supplies and Cosmetics

Compliments

## AGGIE BURGER

Highway 431

Albertville Alabama

Compliments

## NEHI BOTTLING COMPANY

Royal Crown Cola

Boaz, Alabama Phone 593-3401

Live a Little!

## DAIRY QUEEN

Boaz, Alabama

**CROSSVILLE DRUGS**

Prescription Specialists

Phone 528-7124

Crossville Alabama

Compliments

**BISHOP SEWING CENTER**

Albertville, Alabama

**ROBERTS & WEATHERS FURNITURE HARDWARE**

Boosting SNEAD Since 1927

Boaz

COMPLIMENTS OF

# PAUL SMITH CHEVROLET

Albertville Alabama

## MOORE'S CLEANERS

## MOORE'S COIN LAUNDRY

Boaz, Alabama

Compliments

## RAINS FURNITURE COMPANY

US 431 South Guntersville, Alabama

582-3576 P. O. Box 327

## CHARLIE COX

## OLDSMOBILE-PONTIAC COMPANY

U. S. 431 North

Albertville Alabama

Phone 878-4786

UNIVERSAL

camera supplies

**UNIVERSAL PHOTO SHOP**

SALES - RENTALS - SERVICE

THE WORLD'S FINEST CAMERAS

Albertville,
Alabama

Phone:
878-4431

THE *Jewel* BOX

Phone 878-3301

Albertville, Alabama

Compliments

of

## W. E. WALKER & CO.

*COTTON*

ALBERTVILLE, ALA.

## KEY CORNER DRIVE-IN

Across From Sand Mountain Shopping Center

Phone 878-5820

Albertville, Alabama

## FOOD BASKET RESTAURANT

Albertville and Arab

## HARBOR HOUSE

Guntersville

Courtesy

**WAKEFIELD'S**
**LAUNDRY & DRY CLEANING**

Phone 878-2581

Albertville Alabama

Compliments

**FAMILY SHOE STORE**

"Shoes for the family"

Albertville Alabama

**PET MILK COMPANY**

DAIRY DIVISION

PET
DAIRY PRODUCTS

Post Office Box 309 Telephone 593-4206

Boaz Alabama

**BENEFIELD'S INCORPORATED**

Guntersville, Alabama

Registered Jeweler

American-Gem Society

**PHIL'S PHARMACY**

Boaz, Alabama

**GILLESPIE'S DRUG STORE**

"Your Personal Druggist"

Phone 593-3551

Boaz Alabama

Compliments

Albertville, Alabama

Compliments of

**HAMMER'S**

Albertville and Boaz

Alabama

Courtesy

**RALPH COLLIN'S FORD**

Albertville, Alabama

**RATLIFF'S**

Cullman
Albertville
Arab
Blountsville

Fort Payne
Guntersville
Scottsboro
Boaz

Shoes and clothes for the entire family.

Courtesy

**SIBLEY'S DRESS SHOP**

Tuscumbia, Alabama

Compliments

**MARSHALL TIRE AND APPLIANCE**

Albertville, Alabama

**HAPPINESS IS GENEROUS ADVERTISERS!**

# THE H. D. LEE COMPANY, INC.

Boz Boaz, Alabama

FRED King's

of
Boaz, Alabama

# 'PROFESSIONAL' BOOSTERS

Dr. James M. Crawford, M. D.
Arab

Dr. H. E. Barker, D. M. D.
Arab

Dr. B. F. Smith, M. D.
Arab

Dr. Ellis J. Porch, M. D.
Arab

Dr. J. D. Reynolds, Jr., D. M. D.
Arab

Dr. David J. Evans, D. D. S.
Albertville

Dr. J. L. Hughes, D. D. S.
Albertville

Dr. Carlton S. Martin, D. M. D.
Albertville

William C. Gullahorn, Jr.
Attorney at Law, Albertville

Bill Cobb, Rx
Boaz

Dr. C. O. Wilkes, D. D. S.
Boaz

Morgan Gillespie, Rx
Boaz

McCrory Animal Clinic
Albertville

Tucker-Bonds Clinic
Albertville

Dr. Gerald R. Rowe, D. M. D.
Guntersville

Jack G. Bonner
Attorney at Law, Boaz

Dr. B. J. Parker, D. D. S.
Boaz

Dr. Frederick J. Dyar, D. D. S.
Boaz

Dr. W. L. Cooley, D. D. S.
Boaz

Dr. John R. Keahey, D. D. S.
Boaz

Mark Kelly
Attorney at Law, Boaz

J. Ralph McGee, Sr.
President Boaz Chamber of Commerce

Anonymous Donors

**ROBERT O. JOHNSON**

PHOTOGRAPHER
Albertville, Alabama

IN MEMORIAM
STEVE STRICKLAND

Judy Williams

Gilbert Adams

Roberta Edwards

Jim Thorne

Connie Richards

Stanley Wooton

Johnny Watkins

Peggy Wilson

Steve Faber

Jacque Spurlock

Nadine Hunt

Roberta Maurice

Dr Cindra Cole

Judy Perrace
Roomies

Jim Davis
"THE" REAL Roomie (ST)

Clark
"Duck"

Lynda Gibbs
Roomies

Pizarro

Frances Howard
Roomie
Marsha Camp

Mike
"The Duck"

Sandra Fleming

Andy

Michael Boyd

Rhoda Jones

Mary Wright

Barbara Jeter
Marine Friend

Sandra King

Elaine Ellis

Jane Jackson
Roomies
Jan Key.

Augusto C. B de Sá Pereira

Barbara Hard

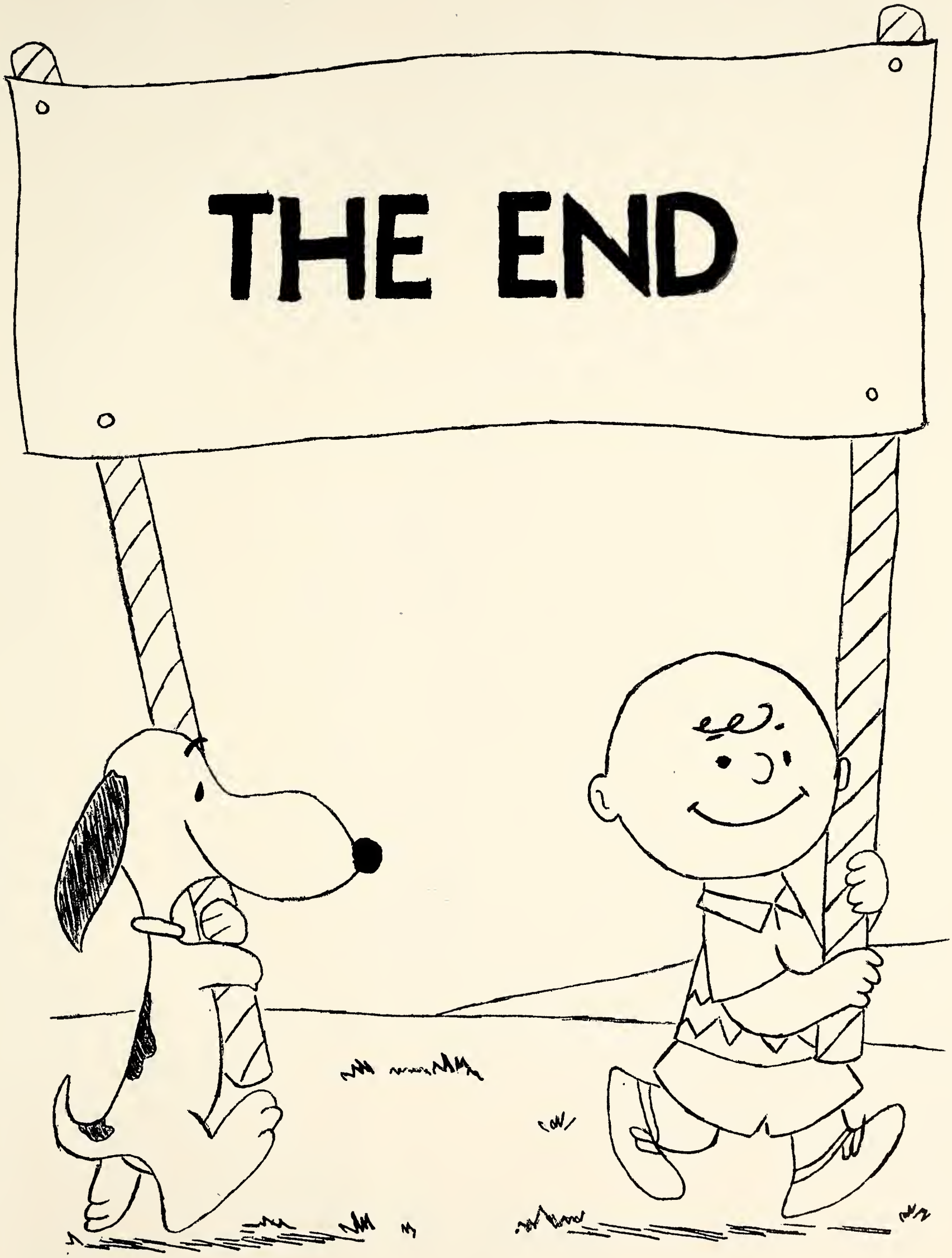
THE END

TAYLOR PUBLISHING COMPANY
"The World's Best Yearbooks Are Taylor-made"